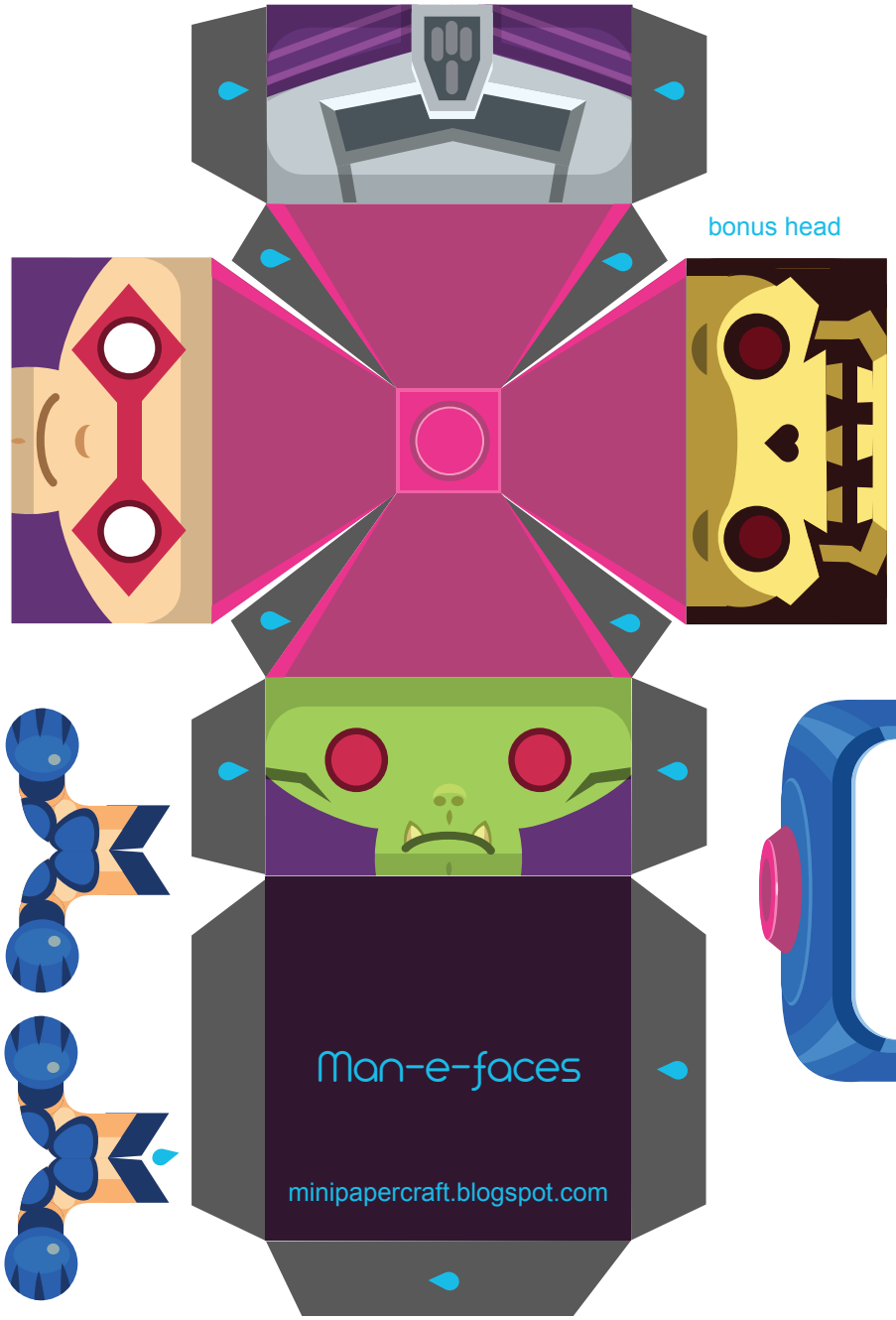

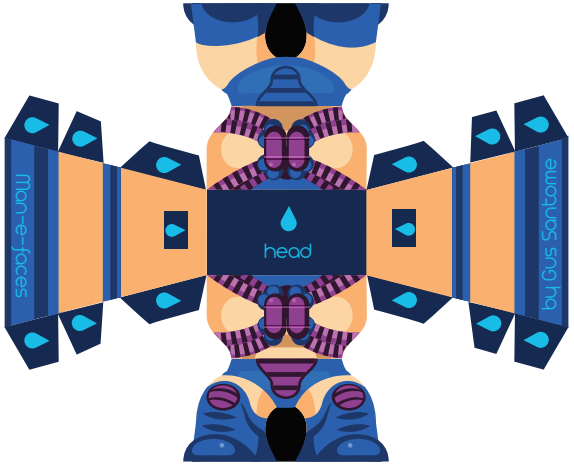

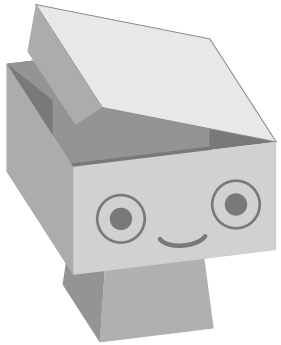

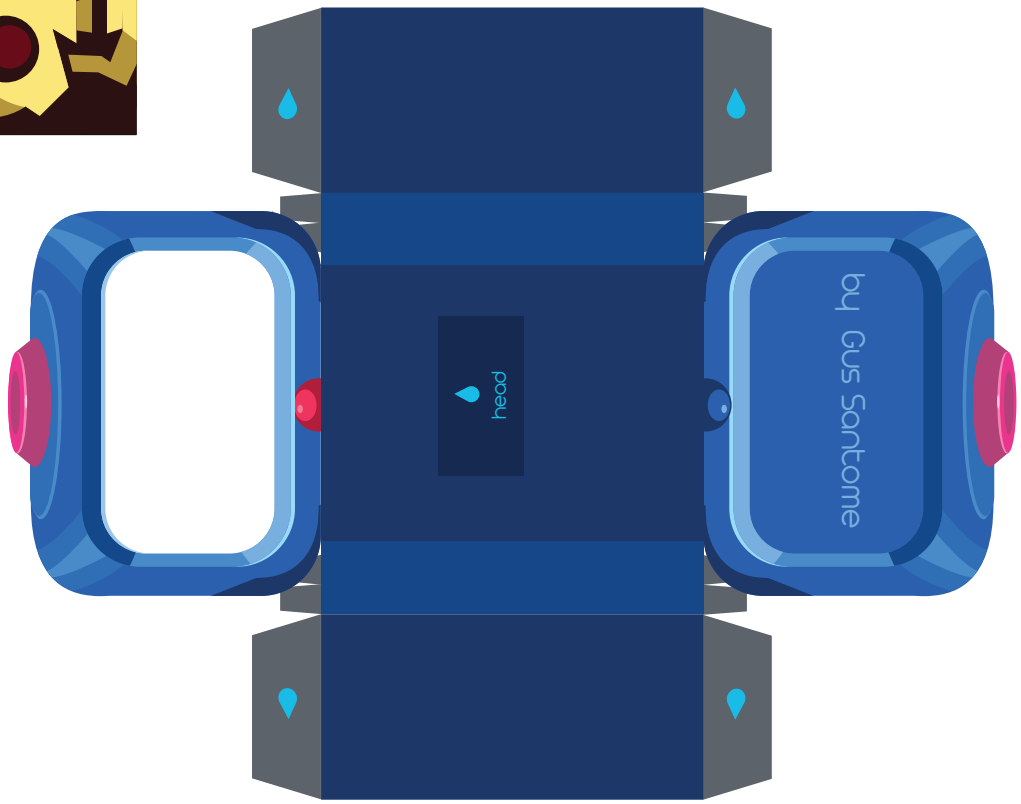

Paste / Pegar

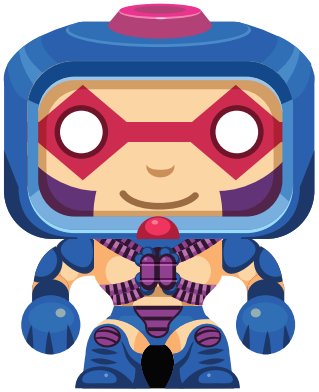

by Gus Santome