

Tower of Terror: DCA Version Paper Model—License Agreement

By downloading this file and the accompanying Licensed Materials, the end user ("Licensee") agrees to conform to this License Agreement (this "Agreement") with Robert Nava, the Disney Experience website [www.disneyexperience.com] ("Licensor").

I. Content of Licensed Materials; Grant of License

The materials that are the subject of this Agreement shall consist of the Tower of Terror: DCA Version Paper Model in electronic and physical form (hereinafter referred to as the "Licensed Materials").

Licensee acknowledges that the copyright and title to the Licensed Materials and any trademarks or service marks relating thereto remain with Licensor and/or its suppliers. Licensee shall not have right, title or interest in the Licensed Materials except as expressly set forth in this Agreement.

Licensor hereby grants to Licensee non-exclusive use of the Licensed Materials in accordance with this Agreement.

II. Access of Licensed Materials to Licensee

Licensor will provide the Licensed Materials to the Licensee in the following manner:

File Transfer. Copies of the Licensed Materials will be provided to the Licensee through the Disney Experience website at the sole discretion of the Licensor.

III. Fees

Licensee is required to make no payment to Licensor for use of the Licensed Materials.

IV. Authorized Use of Licensed Materials

Authorized Uses. Licensee may make all use of the Licensed Materials as is consistent with the Fair Use Provisions of United States and international law. Nothing in this Agreement is intended to limit in any way whatsoever Licensee's rights under the Fair Use provisions of United States or international law to use the Licensed Materials.

The Licensed Materials may be used for purposes of research, education or other non-commercial use as follows:

Archival/Backup Copy. Upon request of Licensee, Licensee may create one (1) copy of the entire set of Licensed Materials to be maintained as a backup or archival copy during the term of this Agreement.

V. Specific Restrictions on Use of Licensed Materials

Unauthorized Use. Licensee shall not knowingly permit anyone other to use the Licensed Materials.

Modification of Licensed Materials. Licensee shall not modify or create a derivative work of the Licensed Materials without the prior written permission of Licensor.

Removal of Copyright Notice. Licensee may not remove, obscure or modify any copyright or other notices included in the Licensed Materials.

Distribution Rights. Licensee has no rights to transfer, host, or re-distribute the Licensed Materials or its derivatives under any circumstances or by any means available now or in the future.

Commercial Purposes. Other than as specifically permitted in this Agreement, Licensee may not use the Licensed Materials for commercial purposes, including but not limited to the sale of the Licensed Materials or bulk reproduction or distribution of the Licensed Materials in any form.

VI. Licensors Performance Obligations

Availability of Licensed Materials. Licensors shall make the Licensed Materials available to Licensee at his/her discretion.

Notification of Modifications of Licensed Materials. Licensee understands that from time to time the Licensed Materials may be added to, modified, or deleted from by Licensors and/or that portions of the Licensed Materials may migrate to other formats.

Completeness of Content. Where applicable, Licensors will inform Licensee of instances where online content differs from the print versions of the Licensed Materials.

Where applicable, Licensors shall use reasonable efforts to ensure that the online content is at least as complete as print versions of the Licensed Materials, represents complete, accurate and timely replications of the corresponding content contained within the print versions of such Materials, and will cooperate with Licensee to identify and correct errors or omissions.

Withdrawal of Licensed Materials. Licensors reserves the right to withdraw from the Licensed Materials any item or part of an item for which it no longer retains the right to publish, or which it has reasonable grounds to believe infringes copyright or is defamatory, obscene, unlawful or otherwise objectionable.

VII. Licensee Performance Obligations

Protection from Unauthorized Use. Licensee shall use reasonable efforts to protect the Licensed Materials from any use that is not permitted under this Agreement. In the event of any unauthorized use of the Licensed Materials by an Authorized User, (a) Licensors may terminate such Authorized User's access to the Licensed Materials, (b) Licensors may terminate the access of the Internet Protocol ("IP") address(es) from which such unauthorized use occurred, and/or (c) Licensee shall terminate such Authorized User's access to the Licensed Materials upon Licensors's request. Licensors shall take none of the steps described in this paragraph without first providing reasonable notice to Licensee and cooperating with the Licensee to avoid recurrence of any unauthorized use.

VIII. Early Termination

In the event that either party believes that the other materially has breached any obligations under this Agreement, or if Licensors believes that Licensee has exceeded the scope of the License, such party shall so notify the breaching party in writing. The breaching party shall have 1 week from the receipt of notice to cure the alleged breach and to notify the non-breaching party in writing that cure has been effected. If the breach is not cured within the 1 week, the non-breaching party shall have the right to terminate the Agreement without further notice.

Upon Termination of this Agreement for cause online access to the Licensed Materials by Licensee and shall be terminated. Authorized copies of digital Licensed Materials must be destroyed immediately.

IX. Perpetual License

Except for termination for cause, Licensors hereby grants to Licensee a nonexclusive, royalty-free, perpetual license to use any Licensed Materials that were accessible during the term of this Agreement. Such use shall be in accordance with the provisions of this Agreement. The means by which Licensee shall have access to such Licensed Materials shall be in a manner and form substantially equivalent to the means by which access is provided under this Agreement.

X. Warranties

Subject to the Limitations set forth elsewhere in this Agreement:

Licensor warrants that it has the right to license the rights granted under this Agreement to use Licensed Materials, that it has obtained any and all necessary permissions from third parties to license the Licensed Materials, and that use of the Licensed Materials by Authorized Users in accordance with the terms of this Agreement shall not infringe the copyright of any third party.

XI. Limitations on Warranties

Notwithstanding anything else in this Agreement:

Neither party shall be liable for any indirect, special, incidental, punitive or consequential damages, including but not limited to loss of data, business interruption, or loss of profits, arising out of the use of or the inability to use the Licensed Materials.

Licensor makes no representation or warranty, and expressly disclaims any liability with respect to the content of any Licensed Materials, including but not limited to errors or omissions contained therein, libel, infringement of rights of publicity, privacy, trademark rights, moral rights, or the disclosure of confidential information.

Except for the express warranties stated herein, the Licensed Materials are provided on an "as is" basis, and Licensor disclaims any and all other warranties, conditions, or representations (express, implied, oral or written), relating to the Licensed Materials or any part thereof, including, without limitation, any and all implied warranties of quality, performance, merchantability or fitness for a particular purpose. Licensor makes no warranties respecting any harm that may be caused by the transmission of a computer virus, worm, time bomb, logic bomb or other such computer program. Licensor further expressly disclaims any warranty or representation to Authorized Users, or to any third party.

XII. Assignment and Transfer

Neither party may assign, directly or indirectly, all or part of its rights or obligations under this Agreement without the prior written consent of the other party, which consent shall not be unreasonably withheld or delayed.

XIII. Governing Law

This Agreement shall be interpreted and construed according to, and governed by, the laws of California, excluding any such laws that might direct the application of the laws of another jurisdiction. The federal or state courts located in California shall have jurisdiction to hear any dispute under this Agreement.

XIV. Entire Agreement

This Agreement constitutes the entire agreement of the parties and supersedes all prior communications, understandings and agreements relating to the subject matter hereof, whether oral or written.

XV. Amendment

No modification or claimed waiver of any provision of this Agreement shall be valid except by written amendment signed by authorized representatives of Licensor and Licensee.

The
TWILIGHT
ZONE™

TOWER OF TERROR



P A P E R M O D E L



MODEL DESIGN ©2004 ROBERT NAVA. ANY AND ALL TRADEMARKS & COPYRIGHTS ARE THE PROPERTIES OF THEIR RESPECTIVE OWNERS. THIS FAN-CREATED MODEL IS NOT FOR SALE OR REDISTRIBUTION.

HOLLYWOOD, 1939.
AMID THE GLITZ AND GLITTER OF HOLLYWOOD AT THE HEIGHT OF ITS GOLDEN AGE, THE
HOLLYWOOD TOWER HOTEL
WAS A STAR IN ITS OWN RIGHT.

BUT SOMETHING HAPPENED.

SOMETHING DARK. SOMETHING UNEXPLAINABLE. SOMETHING TERRIFYING.



Within this document lies the Twilight Zone™ Tower of Terror Paper Model—a project created at the Disney Experience. When completed, the model should be approximately 18 inches high, 16 inches wide and 20 inches deep.

Great care has been taken to capture California Adventure's version of the Tower of Terror in miniature form. I'd like to thank Disneygeek.com, DisneyForever.com, and MouseTimes.com for their many photos, and their continuous coverage of the tower's development. Many of the reference photos were of the tower's construction, prior to opening. With the construction area off limits to park guests, photographers were limited in their vantage points, and subject matter was limited to what could be seen from these areas. Because of these limitations, a few sections of the tower were unable to be photographed, and some creative liberties had to be taken. All in all, I believe you'll be pleased with the results.

Please note that this project is not recommended for children. Assembly requires an abundant amount of time and patience which most children may find very frustrating. Parents: if you insist on letting your child assemble the model, please assist them.

You will need a pair of scissors, an x-acto knife, and glue to assemble the Tower of Terror. Rubber cement is recommended; it will not cause the printed image to run or smear, it dries fast, and excess glue can easily be rubbed off. As with any project using any type of adhesive, you should always work within a well-ventilated area. A good light source is also important, as there are many small pieces. You may also find it helpful to keep a couple pairs of tweezers handy. Also use EXTREME caution when you use an x-acto knife; it is very sharp and can easily cause severe injury!

Print out all of the pages if you haven't already done so. Color is preferred, but you may print in black & white for a right-out-of-the-Twilight-Zone™-television-series kind of look. There are many pages to print, so make sure you have enough paper and ink! You may also want to consider printing on both sides of the paper. If you're a Disney buff like myself, you may want to invest in some good paper. Or you can really go all-out and have it professionally printed on a laser printer. A local printing shop—such as Kinko's—*might* be able to assist you. Because the files are in .pdf format, a print shop will need a computer with Adobe Acrobat Reader installed and possibly an Internet connection. But that's a pricey way to go.

Look through the multitude of pages, and become acquainted with the various pieces. The text instructions that accompany the illustrations are limited, so you'll have to use a keen eye and a good sense of spatial orientation to assemble the Tower of Terror.

Most—if not all—pieces will have two different colored lines: black and red. The black lines indicate folds; fold only on black lines. Some parts will be folded backward, and some will be folded forward. Read the instructions and study the illustrations to properly fold the pieces. Red lines indicate cuts; cut only on red lines unless otherwise specified. Some red lines can be hard to see, and can be missed. Read the instructions and study the illustrations to know what to cut. Before gluing, always dry-fit the pieces to ensure that they fit. If they don't fit, you may have the wrong pieces.

Some major pieces are made up of more than one piece. Piece 47, for instance, is made up of pieces 47A^{x3}, 47B, 47C, and 47D. In the case of 47A^{x3}, the “^{x3}” means there are multiple versions of 47A. This does not necessarily mean that all three pieces are exactly alike.

When assembling the model and following the illustrated instructions, do not take the illustrations too literally. In many cases, pieces will be simplified. Other times, pieces (or entire sections) may be missing that were once displayed. This does not mean you should disassemble your model—ever. Some pieces may also have been slightly modified after the publishing of this document. In those cases, the pieces will look slightly different from their instruction image.

While assembling the tower, you will begin to notice loose, folded tabs along the perimeter of the model. Do not remove these! They are there to help keep the base of the model from bowing, and to help keep the structure sturdy.

Now it's time for you to check in. Have fun building the Tower of Terror!

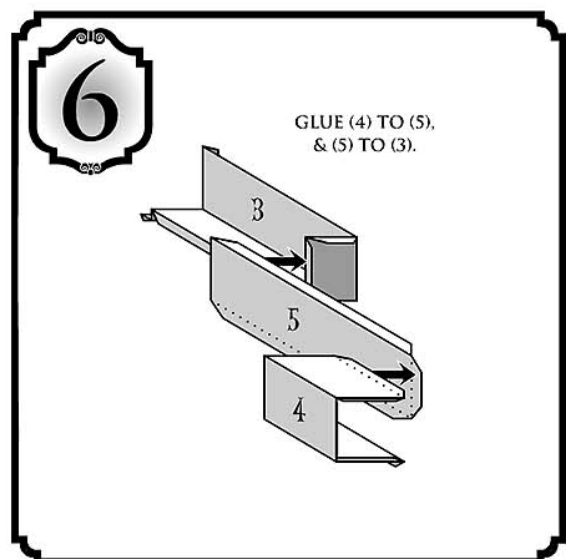
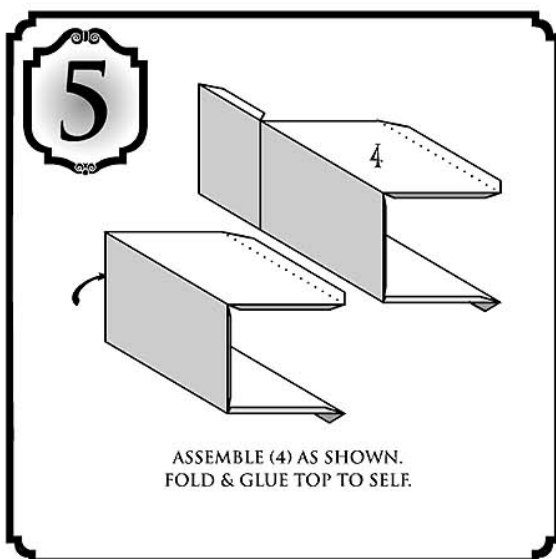
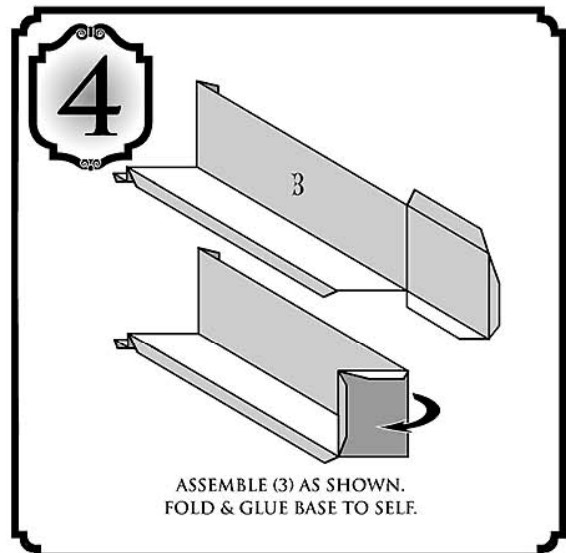
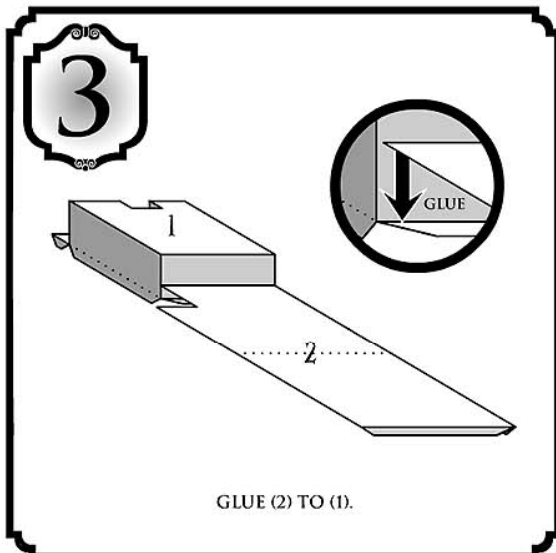
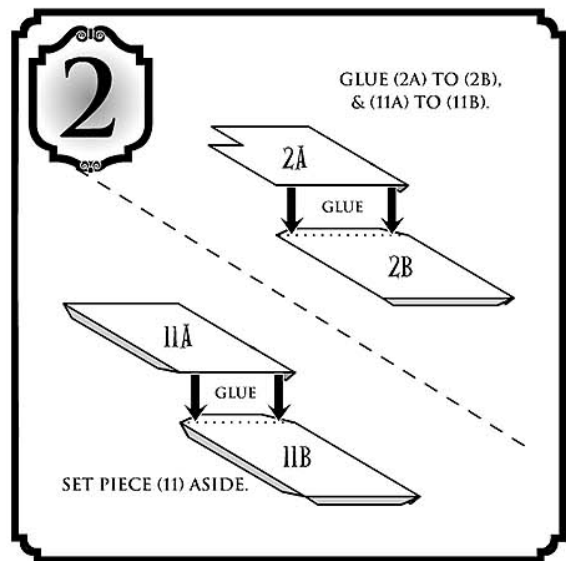
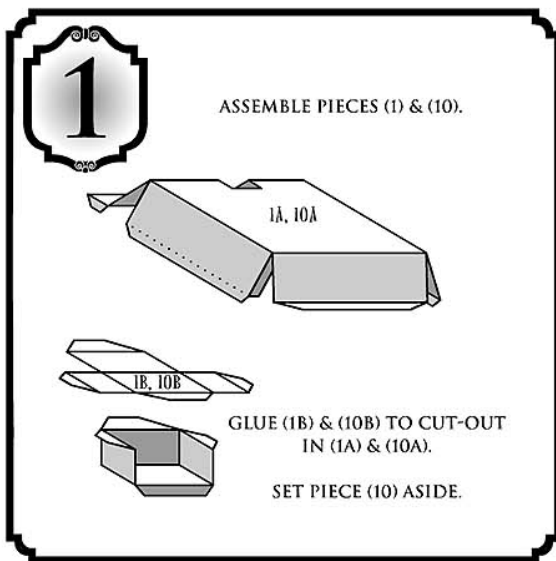

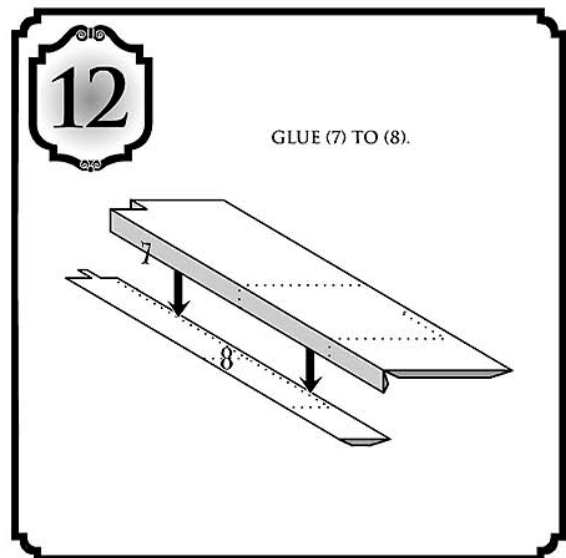
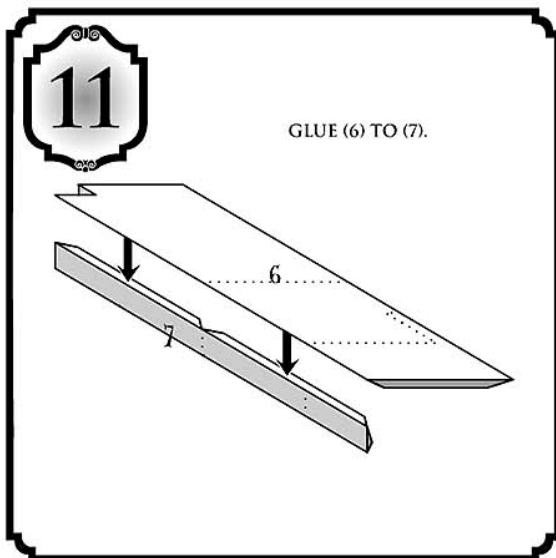
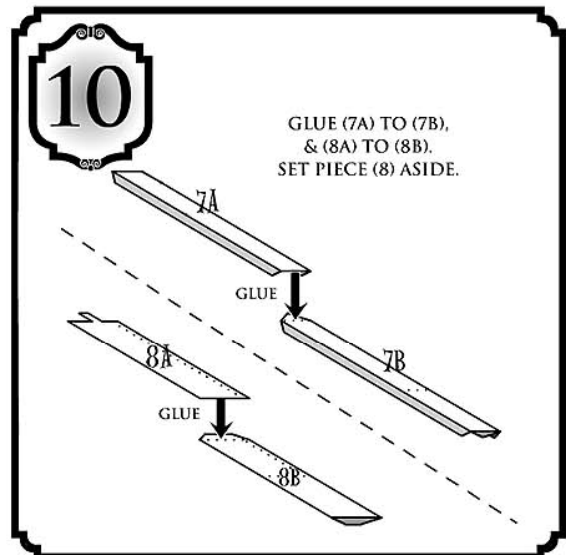
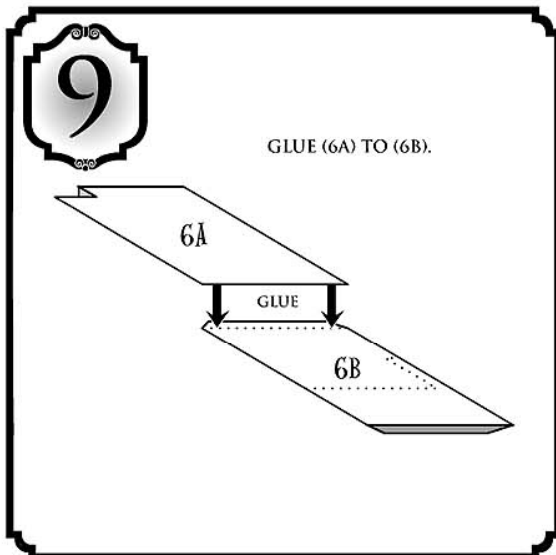
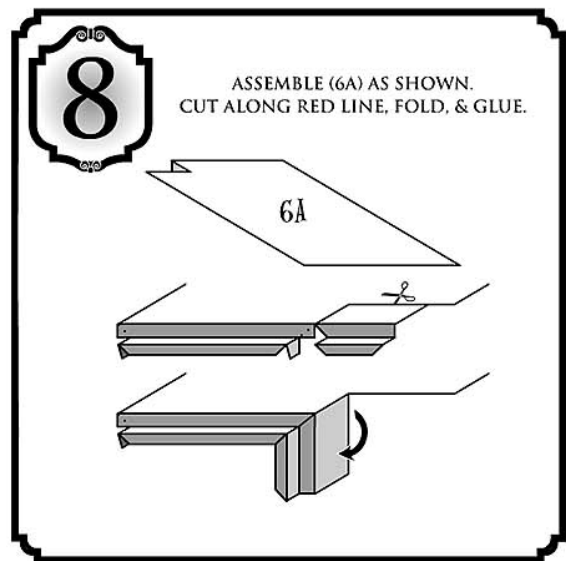
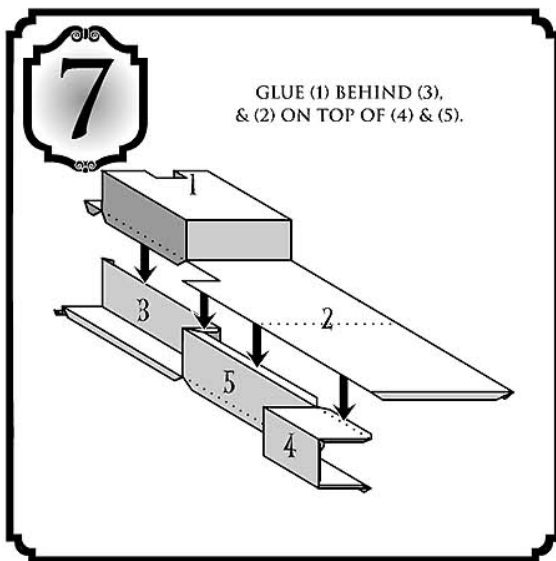

13

GLUE (3), (4), & (5) TO (6).

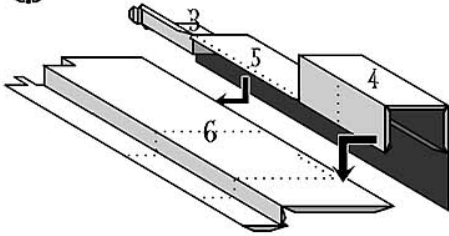

PIECE (4) GOES ON TOP OF (6).
PIECES (3) & (5) GO UNDER (6).

14

ASSEMBLE (9) AS SHOWN.
FOLD & GLUE SIDE TO SELF.

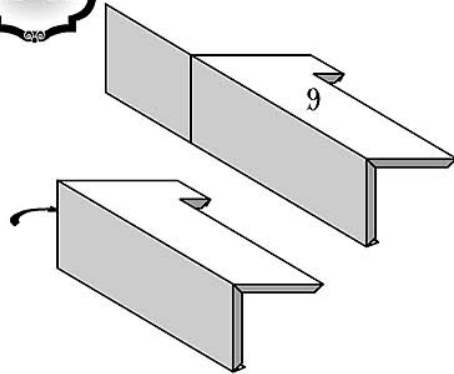

15

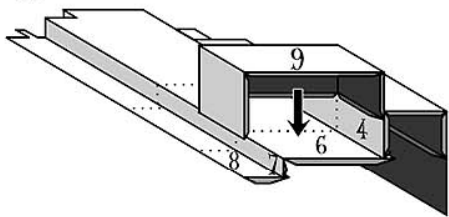

GLUE (9) TO (4), (6), (7), & (8).

16

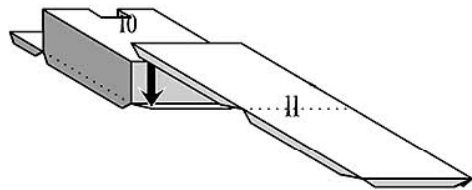

GLUE (11) TO (10).

17

GLUE (12A) TO (12B).

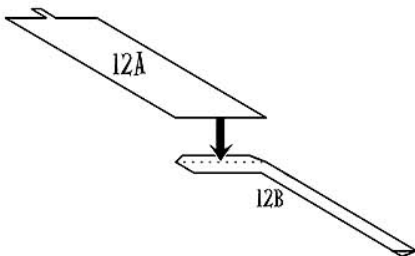

18

GLUE (12) TO (10) & (11).

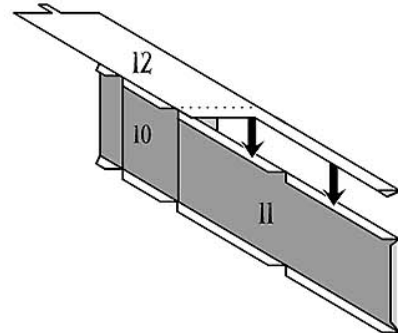

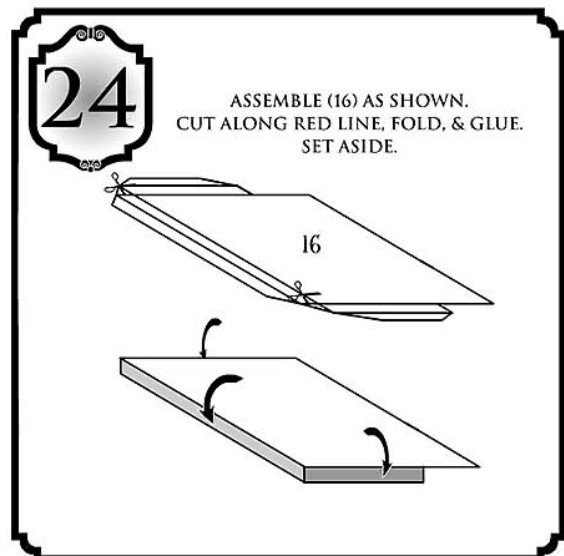
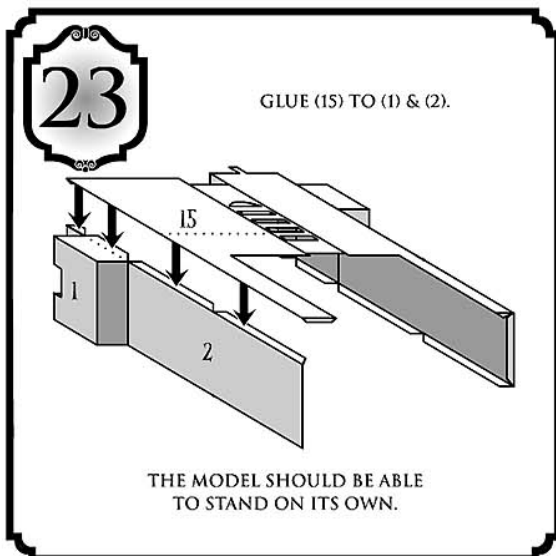
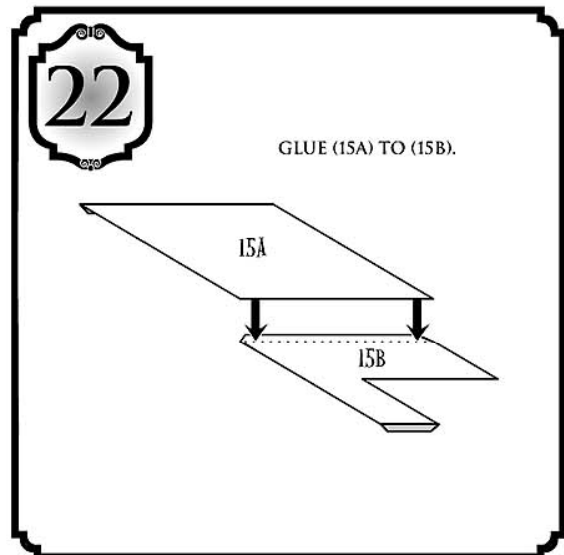
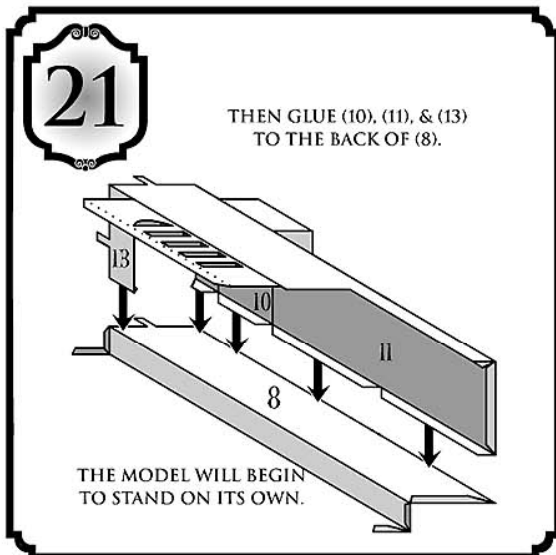
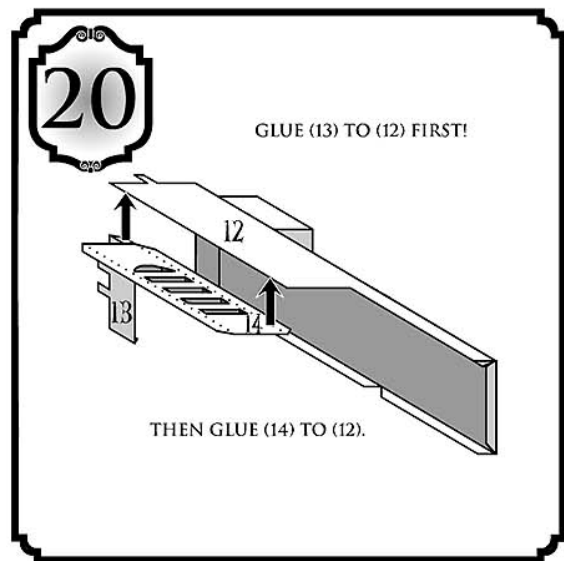
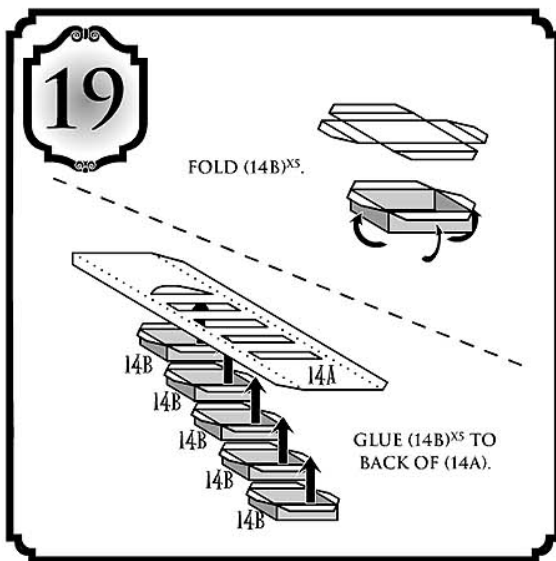

25

GLUE (17) TO INSIDE OF (6), (7), & (14), AND GLUE TO THE OUTSIDE OF (8) & (13).

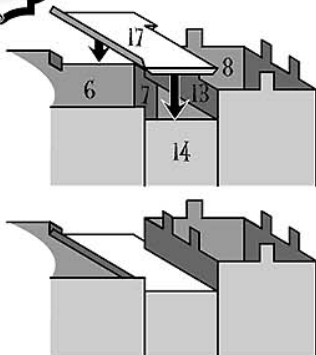

26

GLUE (18) TO TOP OF (3), (15), & (17), & INSIDE OF (6).

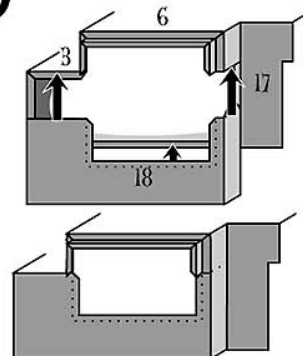

27

GLUE (16) TO TOP OF (6) & (18).

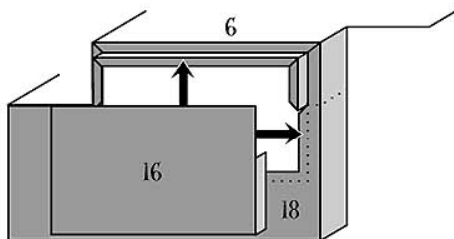

28

ASSEMBLE (19), (20), & (21) AS SHOWN. GLUE TAB TO INSIDE OF SELF.

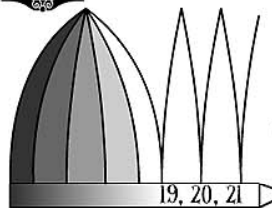

PIECE (21) IS SLIGHTLY SMALLER THAN (19) & (20); DO NOT GET THEM MIXED UP.

SET PIECES ASIDE.

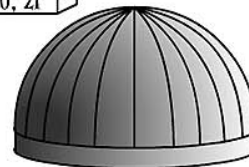

29

FOLD (22A) AS SHOWN.

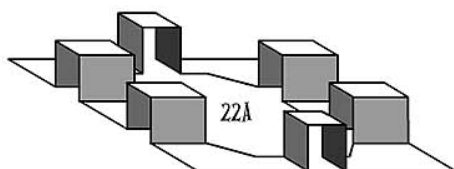

FOLD OUTER TABS DOWNWARD OR INWARD. FOLD INNER TABS UPWARD OR OUTWARD. (TABS ARE NOT SHOWN DUE TO COMPLEXITY)

30

ASSEMBLE (22B) AS SHOWN. CUT ALONG RED LINES, FOLD, & GLUE.

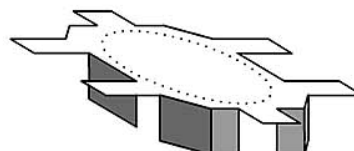
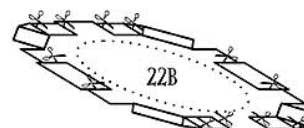

31

GLUE (22B) TO (22A).

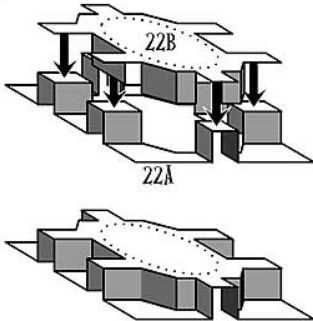

32

GLUE (22) TO INSIDE OF
(8), (10), (12), & (13).

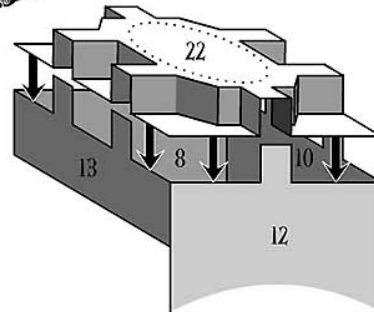

33

GLUE (19) TO TOP OF (22).

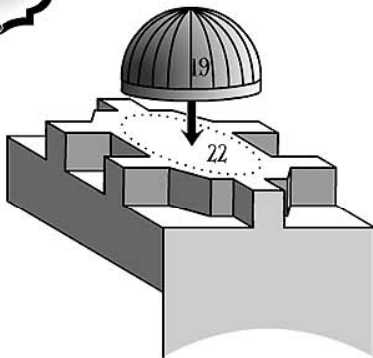

34

GLUE (23A)^{x4} TO (23B)^{x4}.

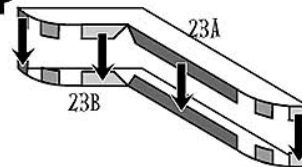

GLUE (24A)^{x4} TO (24B)^{x4}.

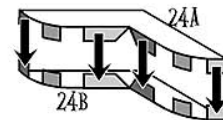

35

GLUE (23C)^{x4} TO (23A)^{x4} & (23B)^{x4}.

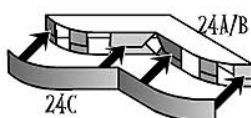
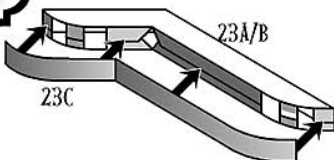

GLUE (24C)^{x4} TO (24A)^{x4} & (24B)^{x4}.

36

GLUE (23)^{x2} & (24)^{x2} TO (1) & (2).
REPEAT BY GLUING SAME PIECES
TO (10) & (11).

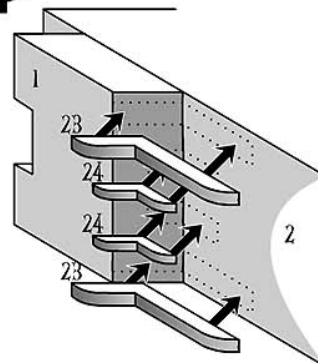

37

FOLD & GLUE (25A)^{x8} TO SELF.

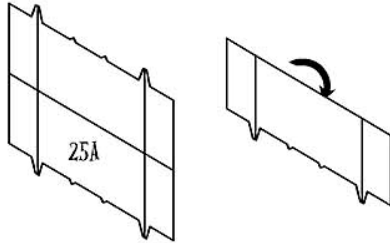

38

FOLD SIDES OF (25A)^{x8}.
FOLD & GLUE (25B)^{x8} TO SELF.

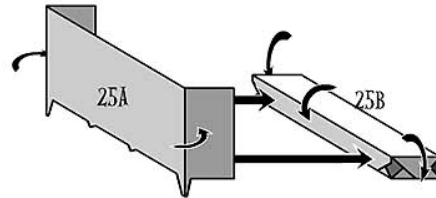

GLUE (25B)^{x8} TO THE INSIDE OF (25A)^{x8}.

39

GLUE (25)^{x4} TO (2).
REPEAT BY GLUING SAME PIECES
TO (11).

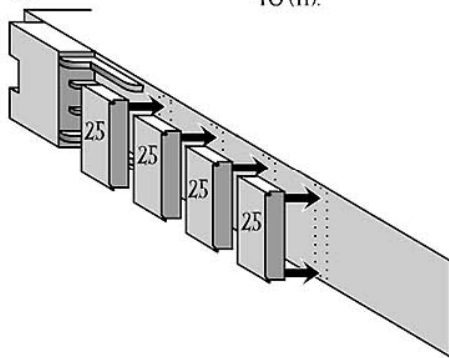

40

FOLD PIECES
(26A), (27A), & (28A).



FOLD PIECES
(26B,C,D), (27B,C,D), & (28B,C).

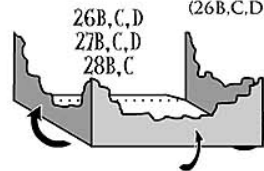

41

GLUE (26D) TO BACK OF (26C).
GLUE (26C) TO BACK OF (26B).
GLUE (26B) TO BOTTOM OF (26A).

GLUE (27D) TO BACK OF (27C).
GLUE (27C) TO BACK OF (27B).
GLUE (27B) TO BOTTOM OF (27A).

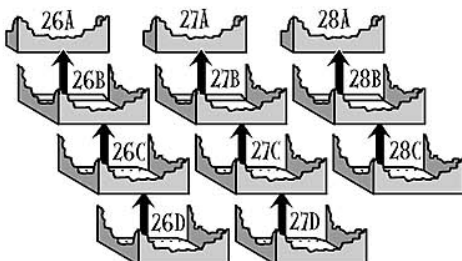

GLUE (28C) TO BACK OF (28B).
GLUE (28B) TO BOTTOM OF (28A).

42

FOLD & GLUE (26E), (27E), & (28D) TO SELVES.

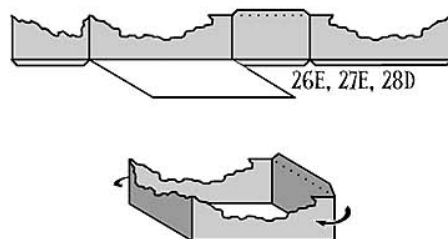

43

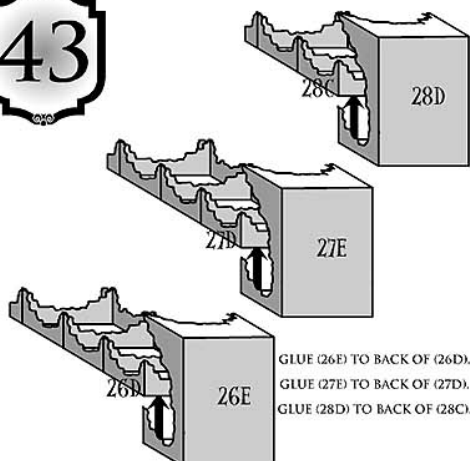

GLUE (26E) TO BACK OF (26D).
GLUE (27E) TO BACK OF (27D).
GLUE (28D) TO BACK OF (28C).

44

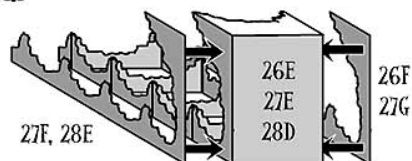

GLUE (26F) TO SIDE OF (26A-E).
GLUE (27F) & (27G) TO SIDES OF (27A-E).
GLUE (28E) TO SIDE OF (28A-D).

45

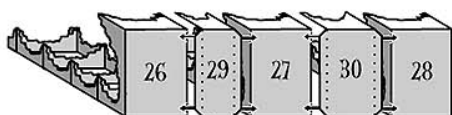

FOLD & GLUE (29) THE BOTTOM OF (26) & (27).
FOLD & GLUE (30) THE BOTTOM OF (27) & (28).

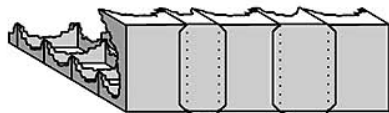

46

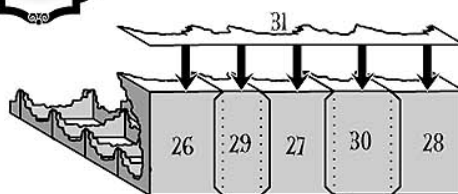

GLUE (31) TO (26), (27), (28), (29), & (30).

47

CUT ALONG RED LINE, FOLD,
& GLUE (32A) TO (32B).

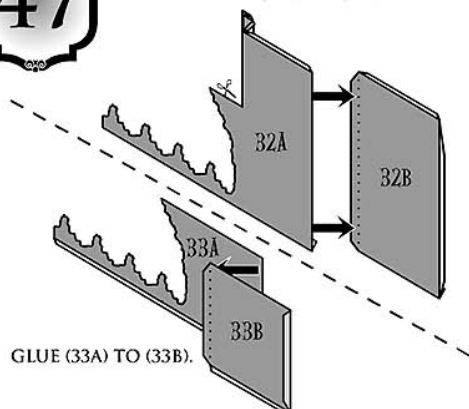

GLUE (33A) TO (33B).

48

GLUE (32) TO (26).
GLUE (33) TO (28).

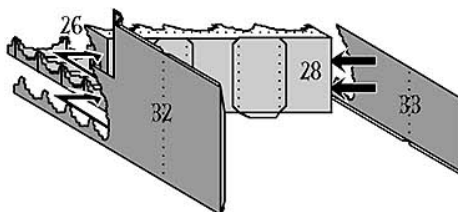

49

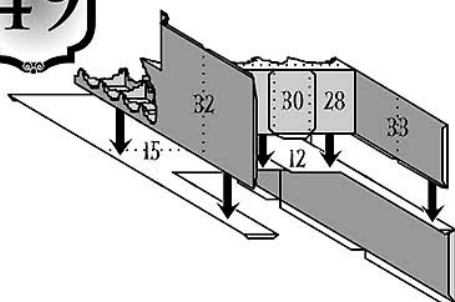

GLUE (26), (27), (28), (29), (30), (32), & (33) TO
(12), (14), & (15).

50

FOLD & GLUE TOGETHER
(34A) & (34B).

FOLD & GLUE
(34E) & (35)
TO SELVES.



SET (35) ASIDE.

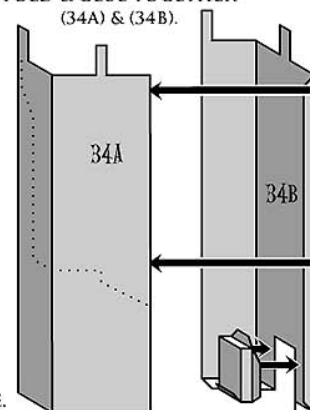

GLUE (34E) TO (34B).

51

FOLD (34C) AS SHOWN.

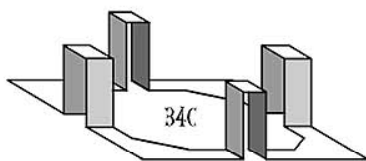

FOLD OUTER TABS DOWNWARD OR INWARD.
FOLD INNER TABS UPWARD OR OUTWARD.
(TABS ARE NOT SHOWN DUE TO COMPLEXITY)

52

ASSEMBLE (34D) AS SHOWN.
CUT ALONG RED LINES, FOLD, & GLUE.

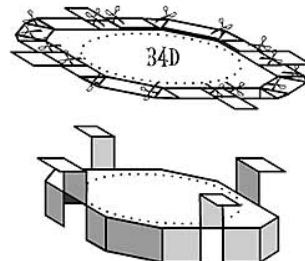

53

GLUE (34D) TO (34C).

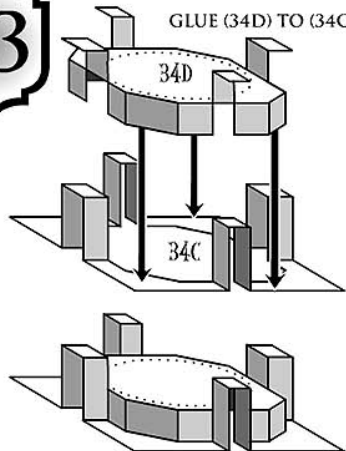

54

GLUE (34C) TO INSIDE OF
(34A), & (34B).

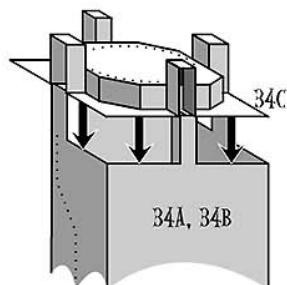

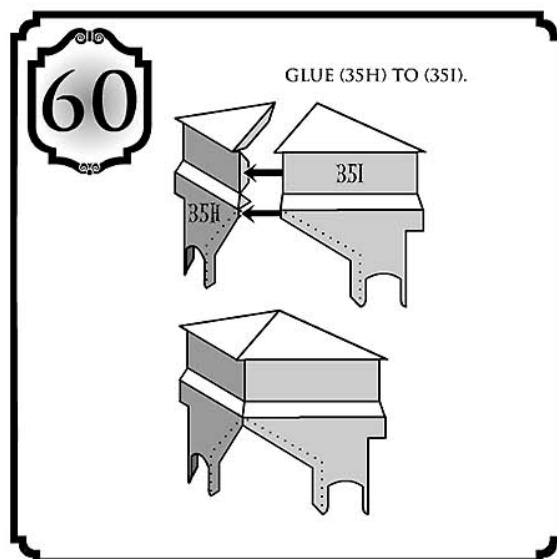
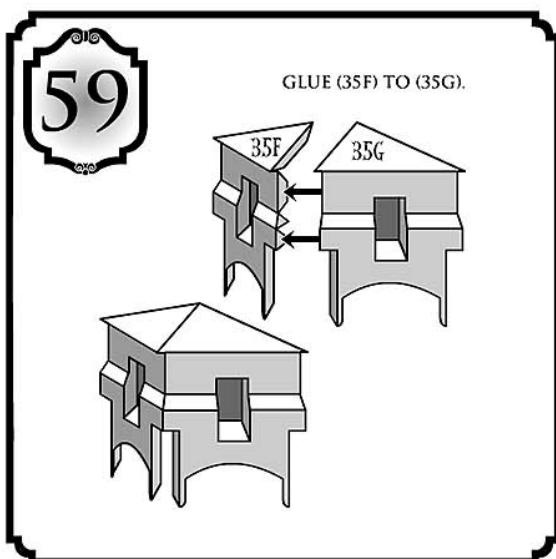
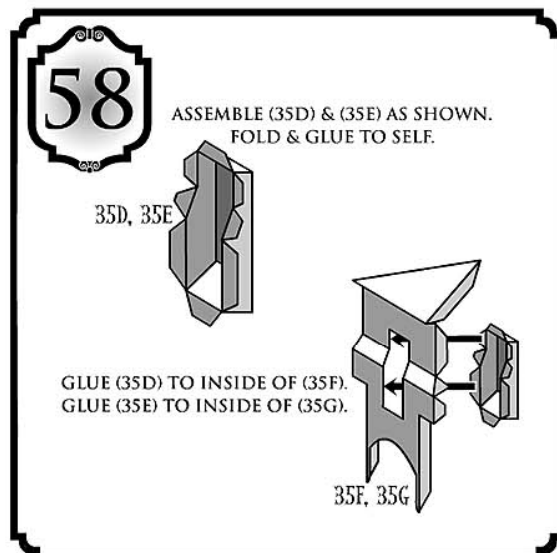
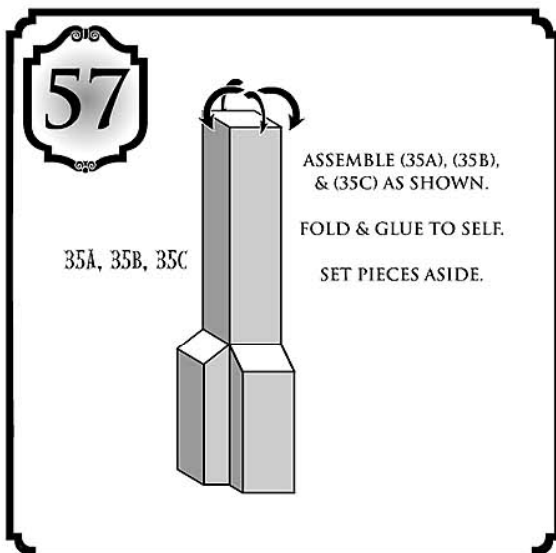
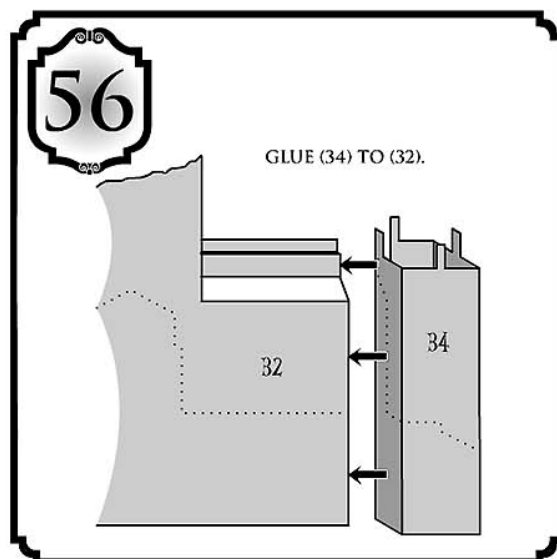
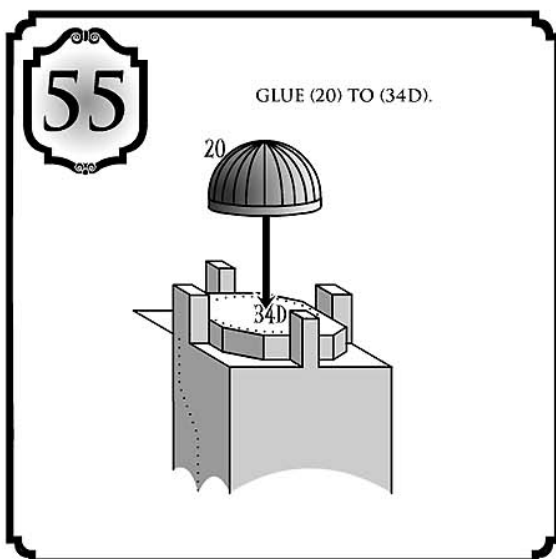

61

GLUE (35F) & (35G) TO (35H) & (35I).

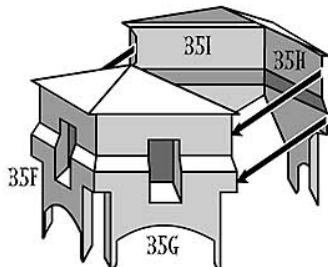

62

GLUE (35J) TO (35K).

FOLD & GLUE (35K)
TO SELF.

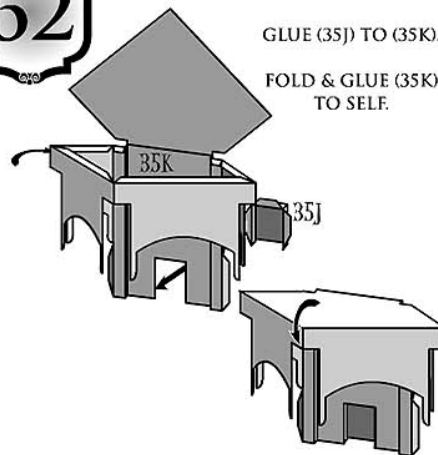

63

FOLD (35L)^{x2} AS SHOWN.

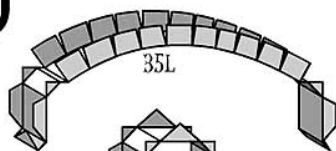

FOLD (35M)^{x2} AS SHOWN.

35M

64

GLUE (35L)^{x2} & (35M)^{x2} TO
OUTSIDE OF (35K).

SEE STEP 65 FOR
PROPER ASSEMBLY OF
(35M).

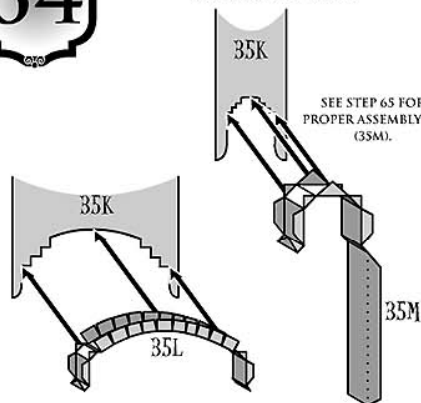

65

(35M)^{x2} SHOULD BE GLUED WITH
TABS POINTING OUTWARD.

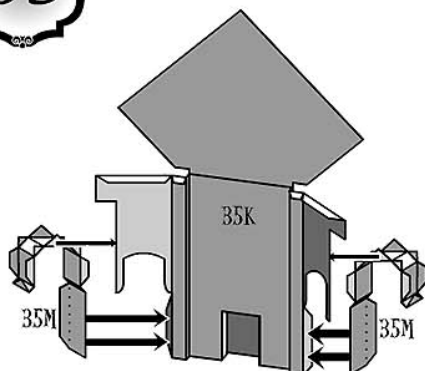

66

GLUE (35L) & (35M) TO THE INSIDE
OF (35F), (35G), (35H), & (35I).

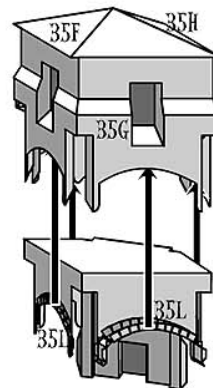

67

GLUE (35A), (35B) & (35C) TO (35F), (35G), (35H), & (35I).

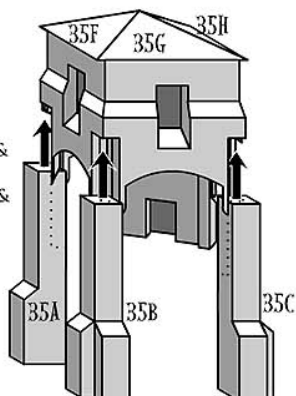

68

CUT ALONG RED LINES, FOLD, & GLUE (36A)^{x2} TO SELF. SET PIECES ASIDE.

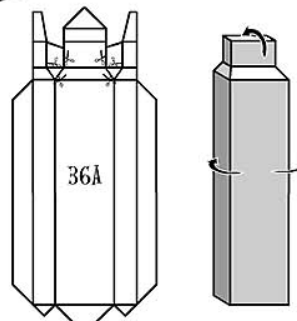

69

CUT ALONG RED LINES, FOLD, & GLUE (36B)^{x3} TO SELF. SET PIECES ASIDE.

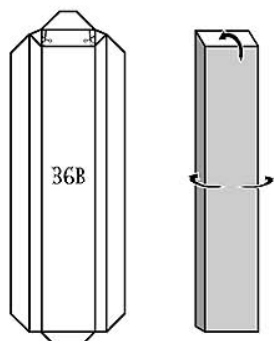

70

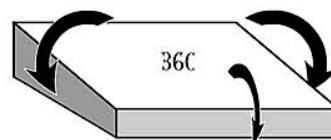

FOLD & GLUE (36C)^{x2} AS SHOWN.

71

GLUE (36A) TO (36D).
GLUE (36C)^{x2} TO (36D), ALIGNING WITH REGISTRATION MARKS.

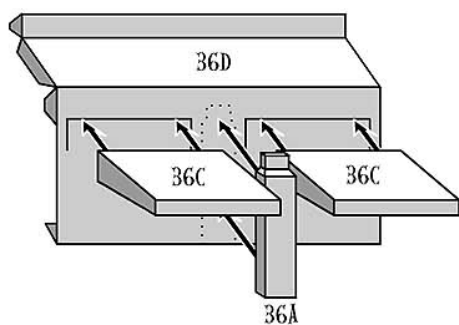

72

FOLD & GLUE (36F) TO (36E).

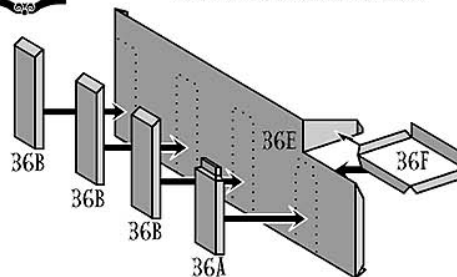

GLUE (36A) & (36B)^{x3} TO (36E).



73

FOLD & GLUE (36G) TO (36E).

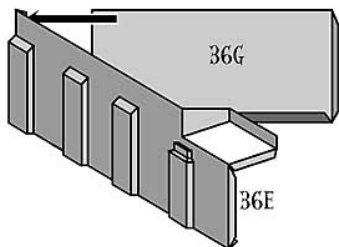

74

GLUE (36D) TO (36E).
FOLD & GLUE (36H) TO SELF.

GLUE (36H) TO INSIDE OF
(36D), (36E), (36F), & (36G).

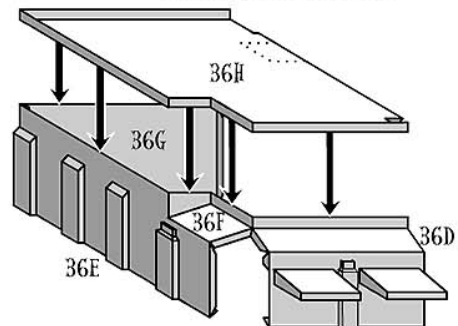

75

GLUE (35) TO (36D), (36E), & (36F).

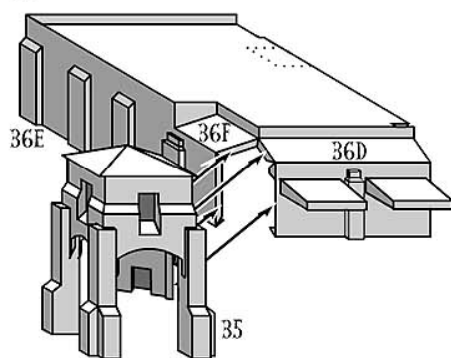

76

CUT ALONG RED LINES, FOLD,
& GLUE (37A) & (37B) TO SELVES.

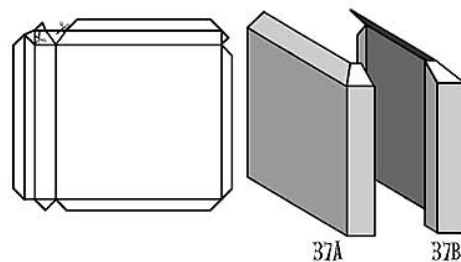

77

FOLD & GLUE (37C) TO
BACK OF (37D).

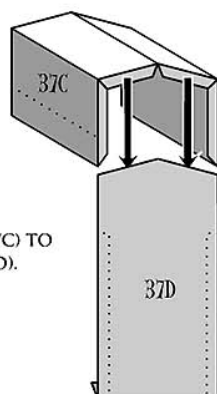

78

GLUE (37A) TO (37C) & (37D).
GLUE (37B) TO (37C) & (37D).

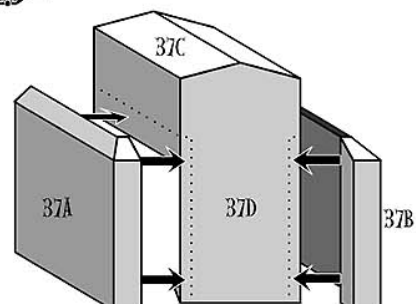

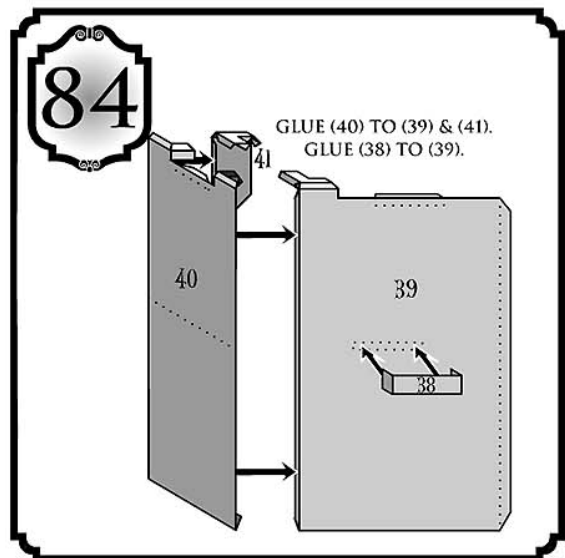
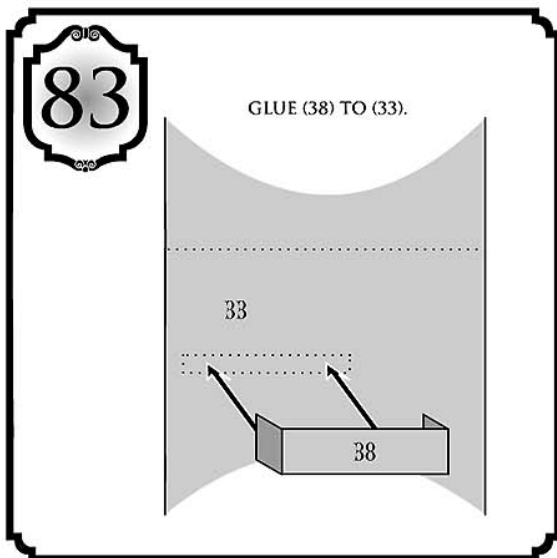
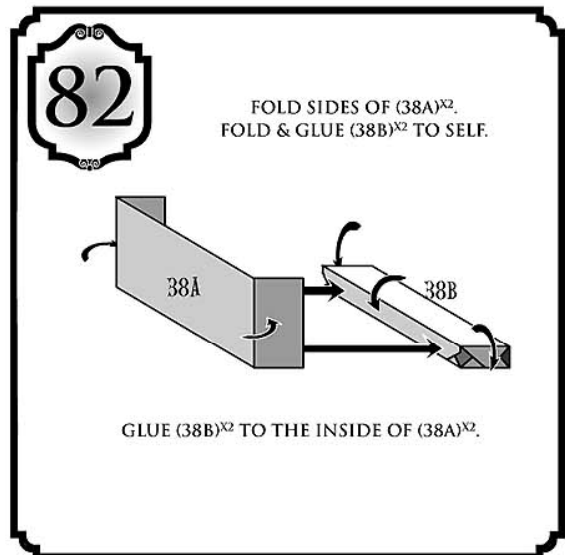
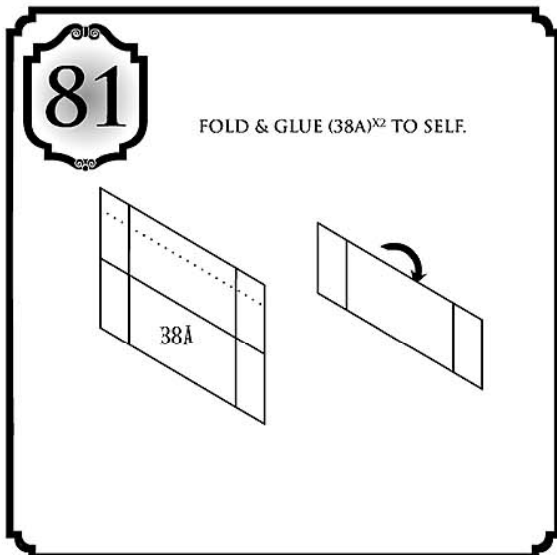
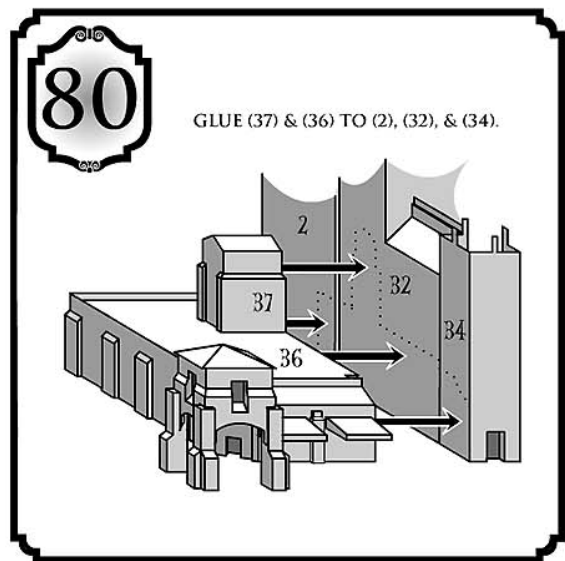
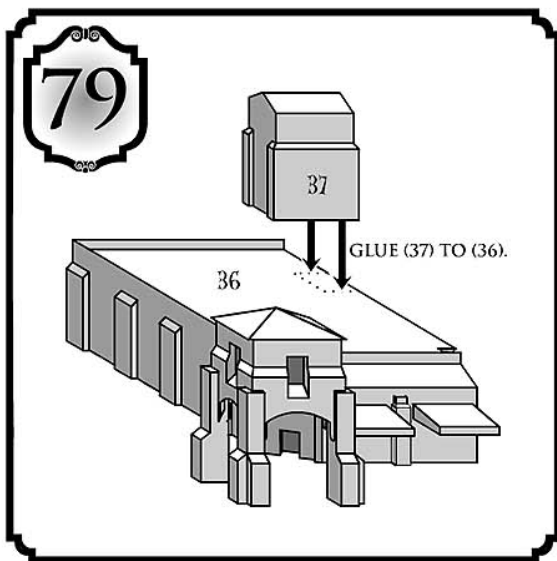

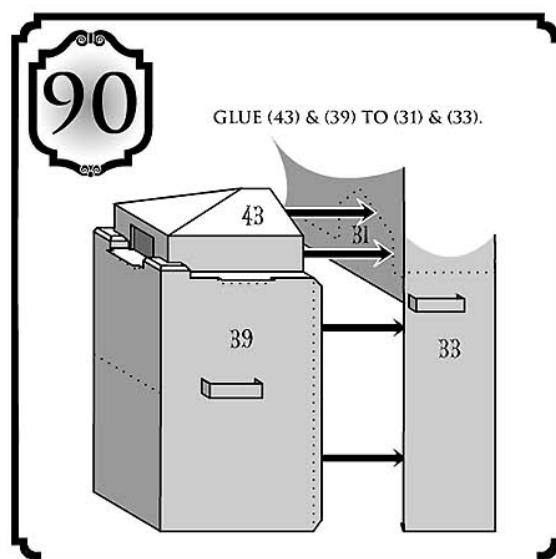
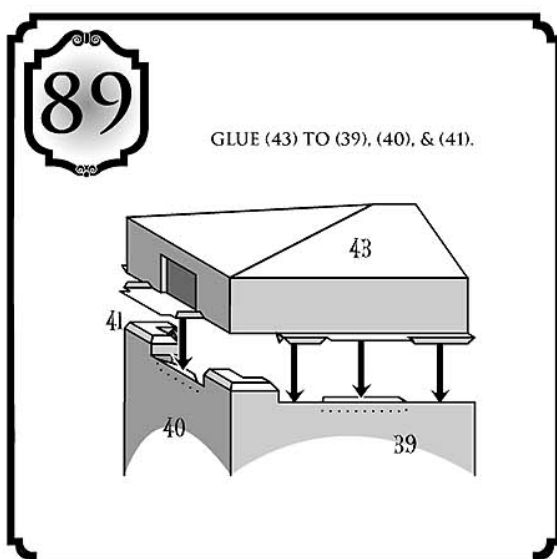
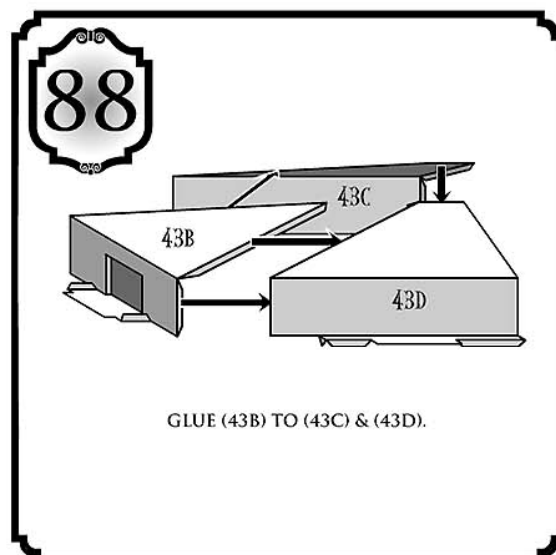
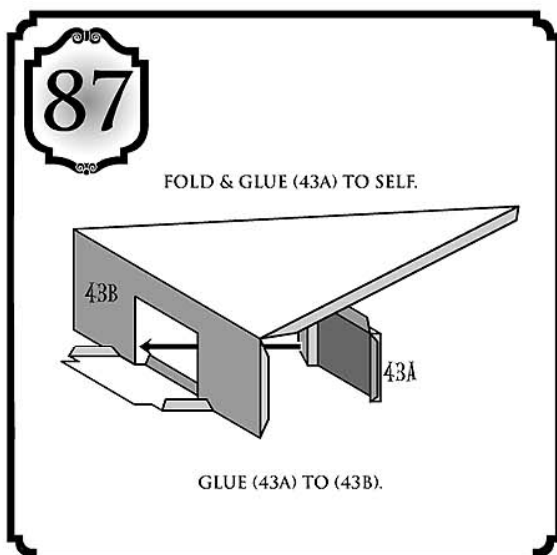
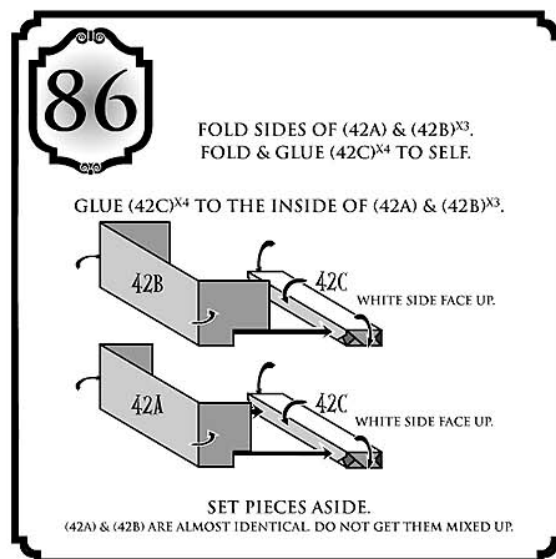
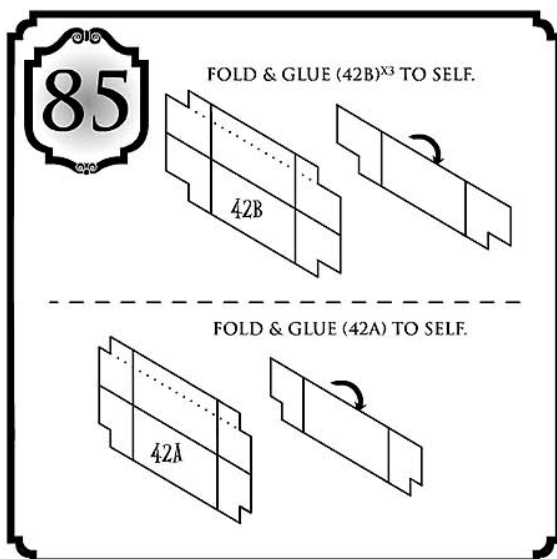

91

GLUE (42A) TO (39) & UNDERSIDE OF (43).

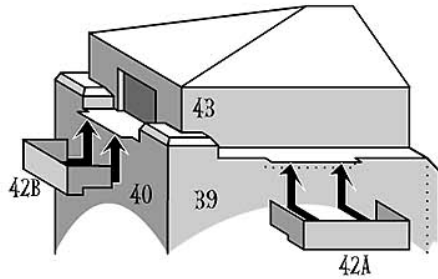

GLUE (42B) TO (40) & UNDERSIDE OF (43).

92

FOLD & GLUE (44A) TO (44B).
GLUE (42B)^{x2} TO (44B) &
UNDERSIDE OF (44A).

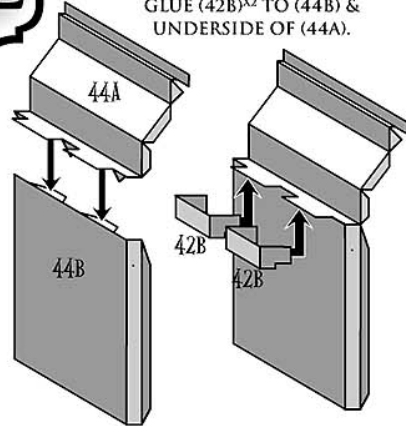

93

GLUE (44) TO (34), (40), & (41).

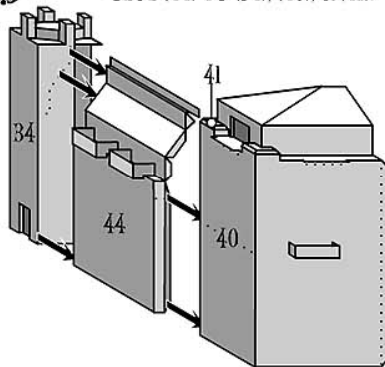

94

FOLD (45) AS SHOWN.

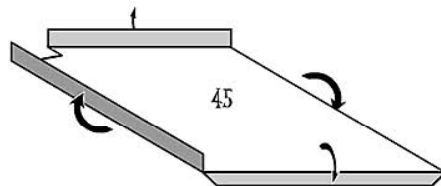

95

GLUE (45) TO INSIDE
OF (32) & (44).
GLUE TO (31) & (43), &
GLUE TO TOP OF (34).

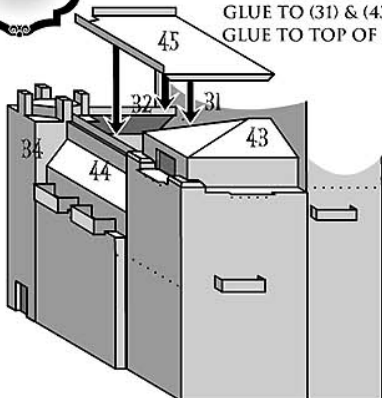

96

FOLD & GLUE (46B) TO SELF.

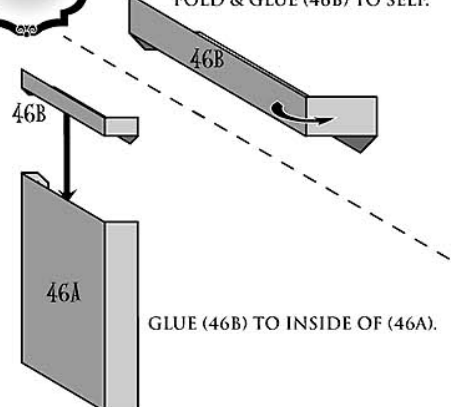

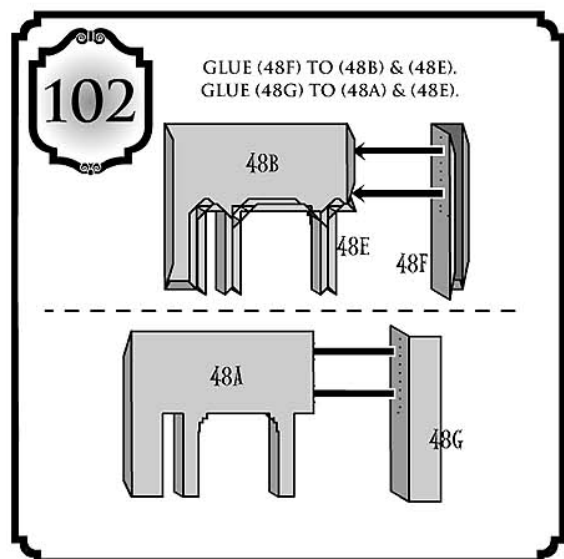
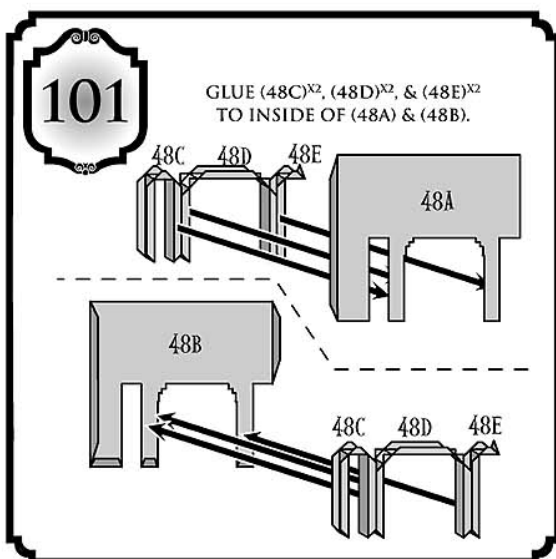
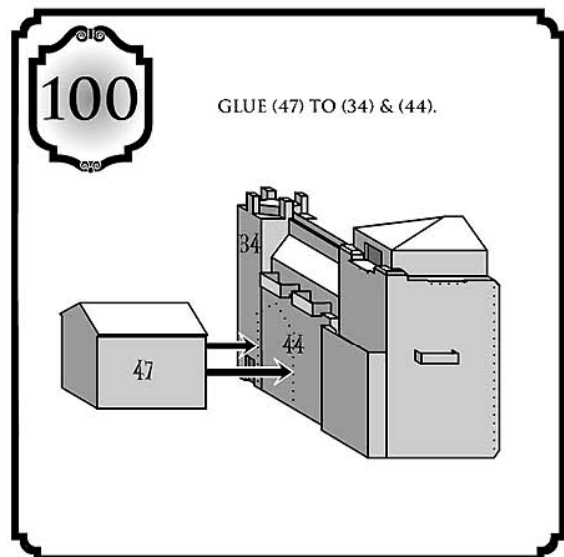
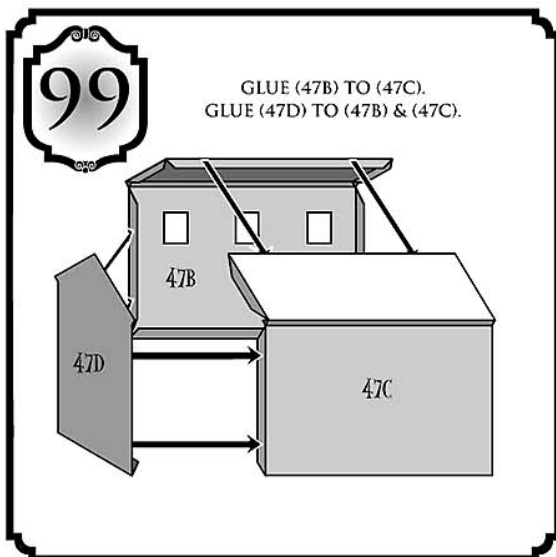
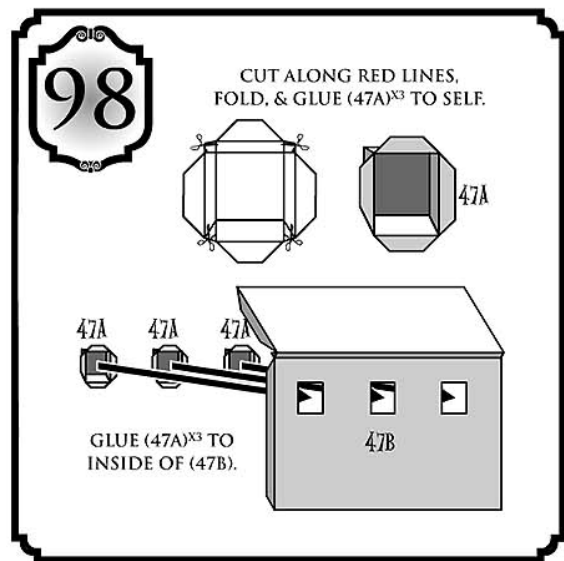
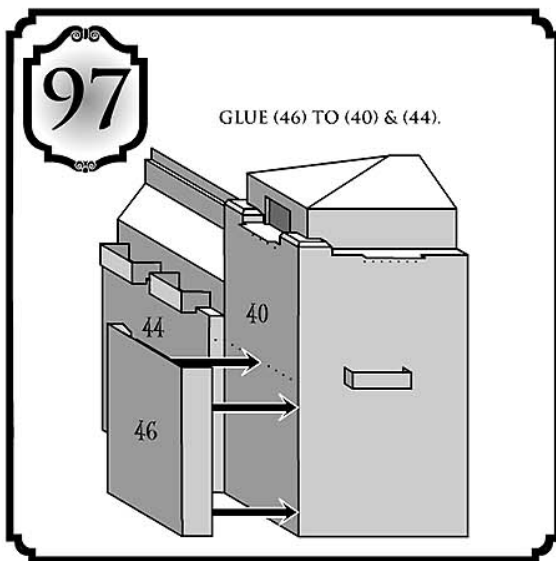

103

GLUE (48A), (48C), (48D), (48E), & (48G)
TO INSIDE OF (48I).

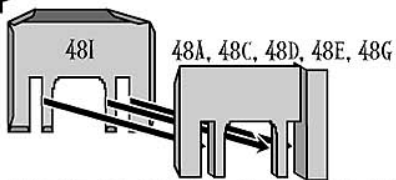

GLUE (48B), (48C), (48D), (48E), & (48F)
TO INSIDE OF (48H).

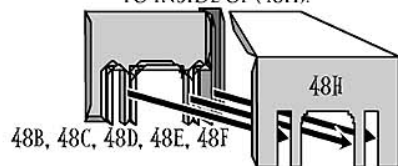

104

GLUE (48J) TO (48F), (48G), (48H), (48I).

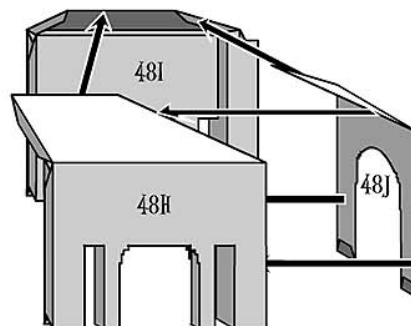

105

GLUE (48) TO (47).

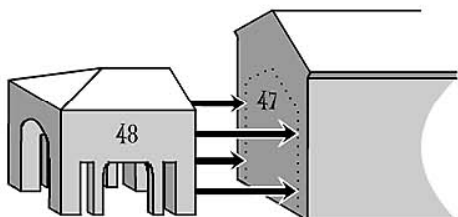

106

FOLD & GLUE (49A)^{x4} TO SELF.

GLUE (49A)^{x4}, (49B)^{x3}, & (49C)
TO EACH OTHER AS SHOWN.

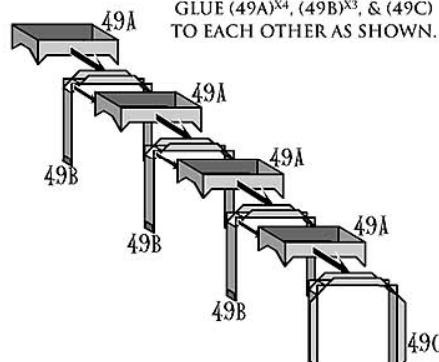

107

GLUE (49D)^{x2} & (49E)^{x6}
TO (49A)^{x4}, (49B)^{x3}, & (49C) AS SHOWN.

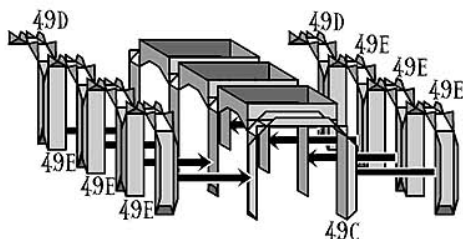

108

GLUE (49F), (49G), & (49H)
TO (49C), (49D)^{x2}, & (49E)^{x6} AS SHOWN.

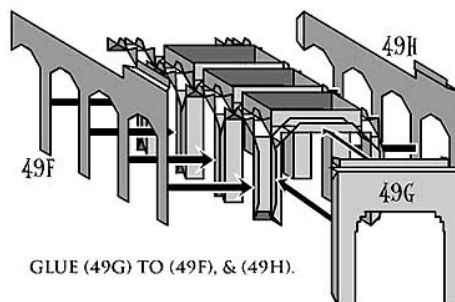

GLUE (49G) TO (49F), & (49H).



109

FOLD (49I) AS SHOWN.

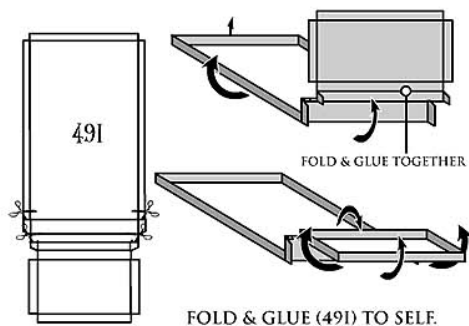

110

GLUE (49I) TO INSIDE OF (49F), (49G), & (49H).

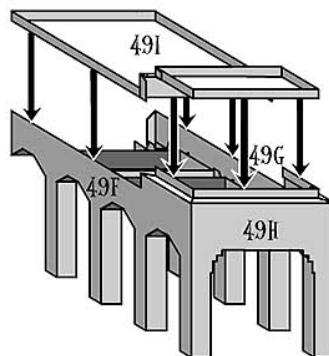

111

FOLD & GLUE (50A)^{x8} TO SELF. SET PIECES ASIDE.



112

CUT ALONG RED LINE, FOLD & GLUE (50B)^{x3} TO SELF.

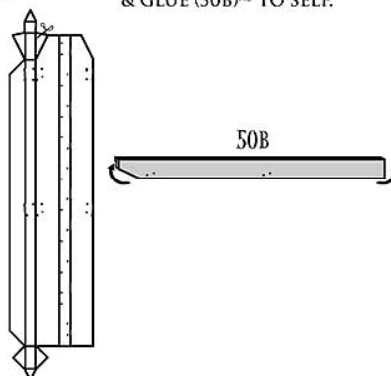

113

CUT ALONG RED LINES, FOLD & GLUE (50C) TO SELF.

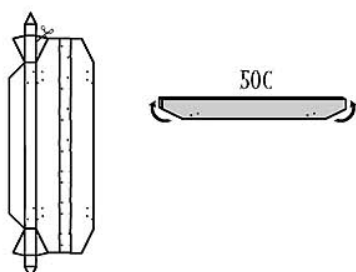

114

FOLD & GLUE (50D)^{x3} & (50E)^{x7} TO SELVES.

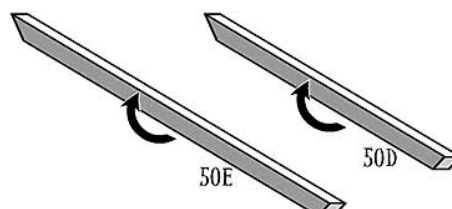

115

GLUE (50B)^{x3} TO INSIDE OF (50A)^{x6}.

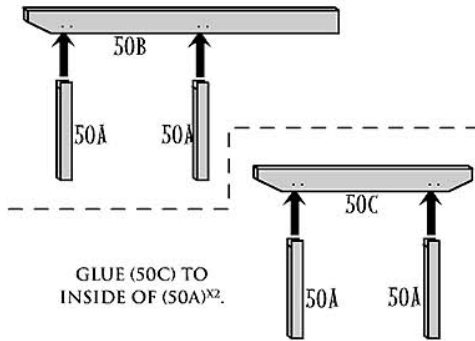

GLUE (50C) TO
INSIDE OF (50A)^{x2}.

116

GLUE (50D)^{x3} & (50E)^{x7} TO TOP OF
(50B)^{x3} & (50C) AS SHOWN.

MATCH UP & GLUE WHITE SQUARES.

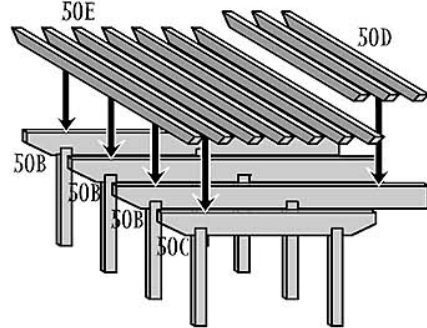

117

GLUE (50) TO (49).

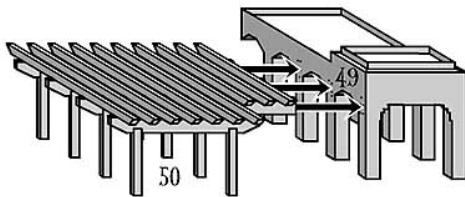

118

GLUE (49) TO (48).

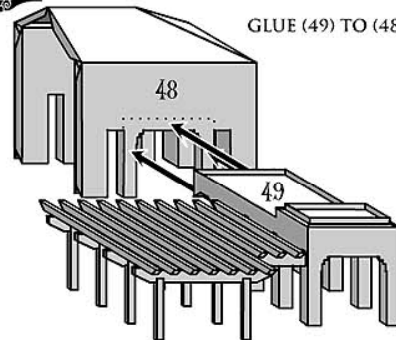

119

CUT ALONG RED LINES,
FOLD, & GLUE (51B)^{x3} TO SELF.

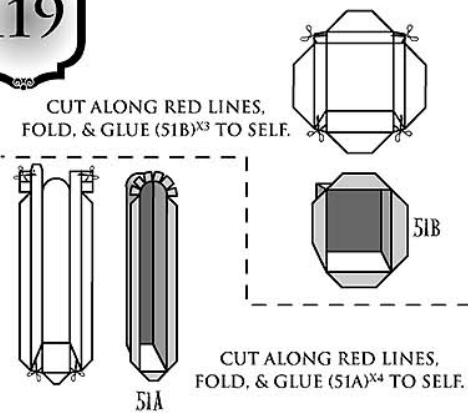

CUT ALONG RED LINES,
FOLD, & GLUE (51A)^{x4} TO SELF.

120

GLUE (51B)^{x3} TO
INSIDE OF (51C).

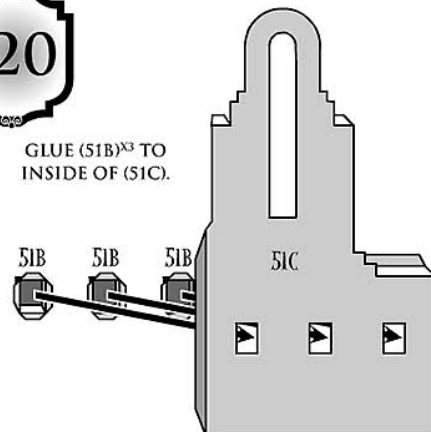

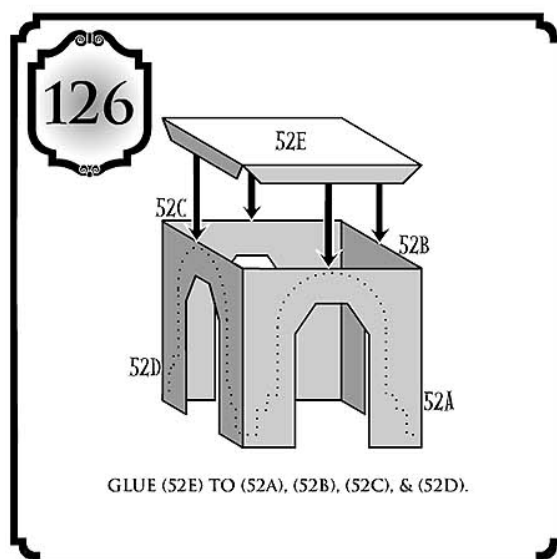
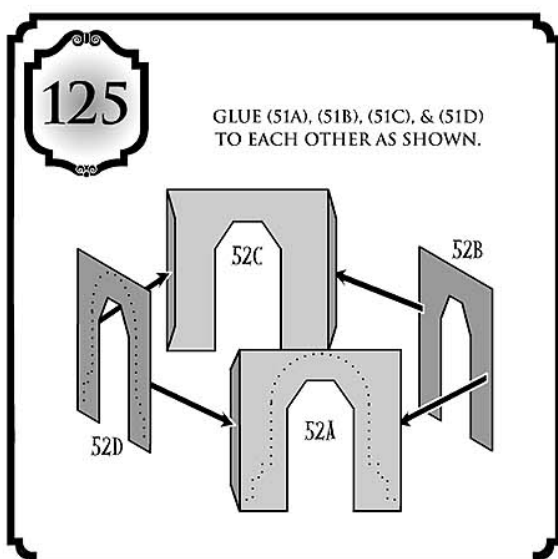
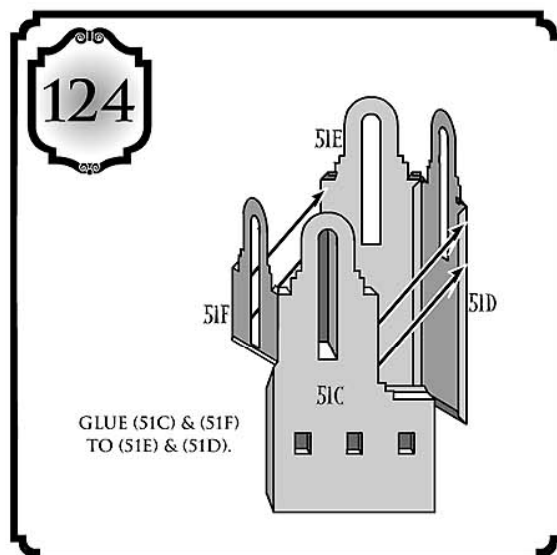
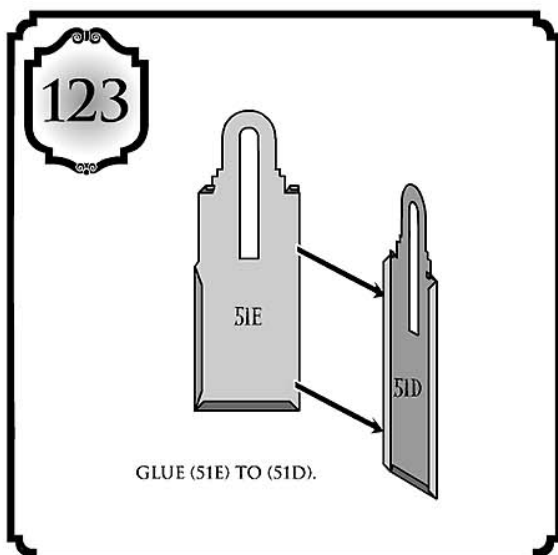
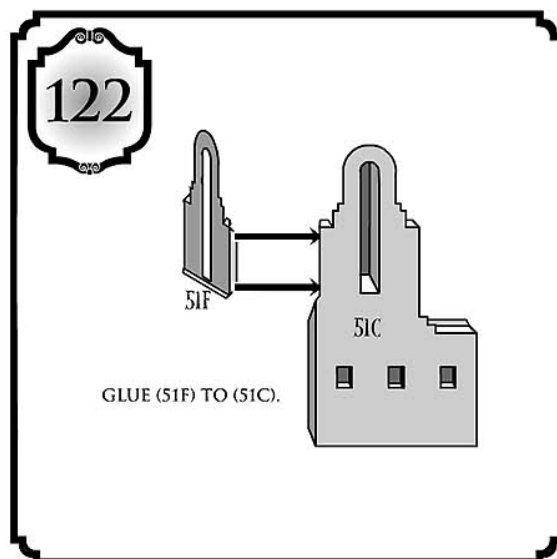
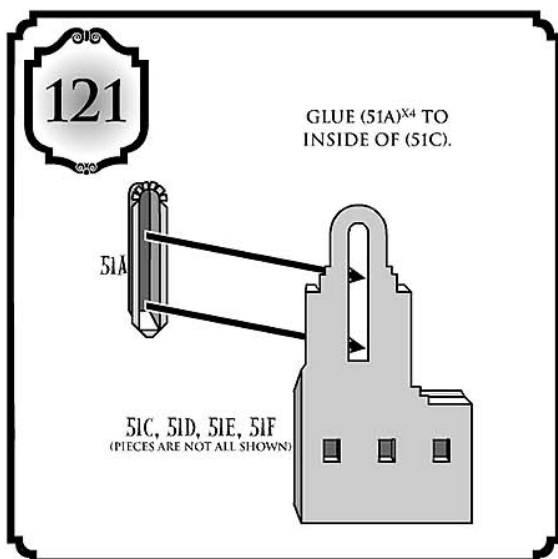

127

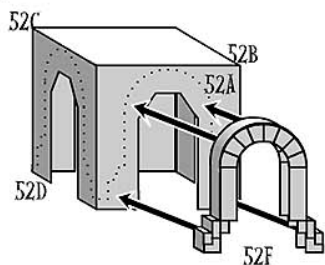

GLUE (52F)^{X4} TO (52A), (52B), (52C), & (52D).

128

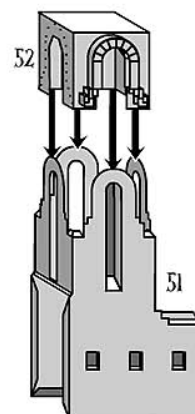

GLUE (52) TO
INSIDE OF (51).

129

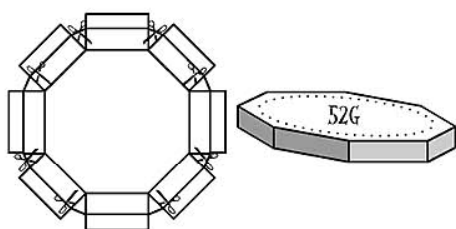

CUT ALONG RED LINES, FOLD,
& GLUE (52F) TO SELF.

130

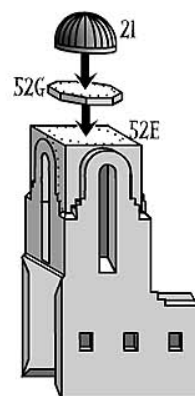

GLUE (21) TO (52F). GLUE (52F) TO (52E).

131

FOLD & GLUE (53A) TO SELF AS SHOWN.

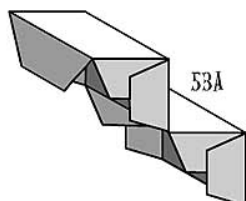

132

GLUE (53A) TO (53B).

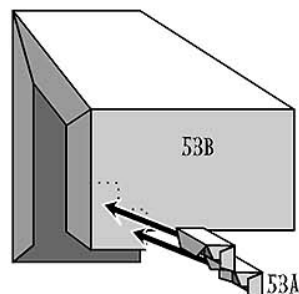

133

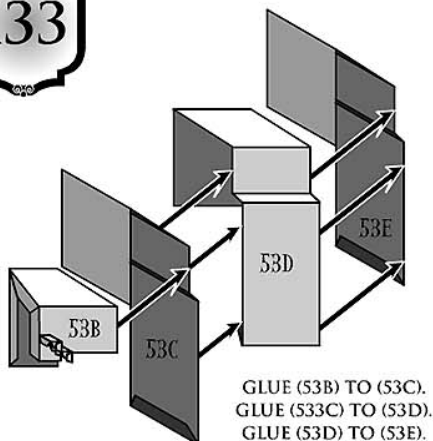

134

GLUE UPPER PORTION OF (53) TO (51)
& GLUE LOWER PORTION OF (51) TO
INSIDE OF (53).

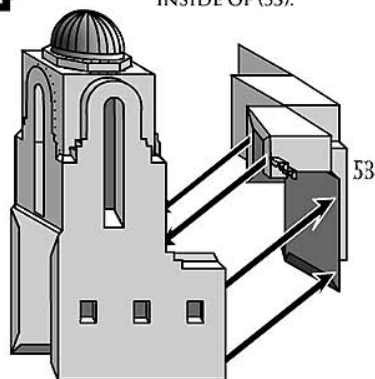

135

GLUE (54) TO (51) AND (53).

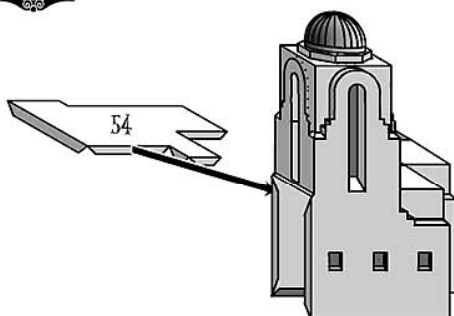

136

GLUE (51) TO (47).
GLUE (53) TO (46).
GLUE (54) TO (44), (46), & (47).

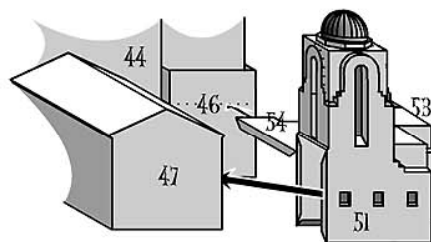

137

FOLD & GLUE (55A)^{x4}
TO SELF AS SHOWN.

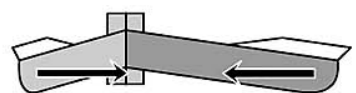
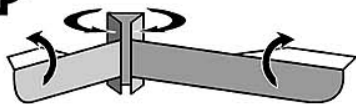

138

FOLD & GLUE (55D) TO SELF.

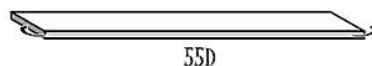

139

FOLD & GLUE (55E) TO SELF.
SANDWICH TABS BETWEEN BRACES.

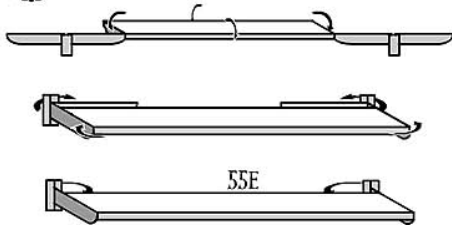

FOLD & GLUE (55B) & (55C) TO SELVES
IN THE SAME MANNER.

140

FOLD & GLUE (55A)^{x4} TO
UNDERSIDE OF (55C) & (55D).

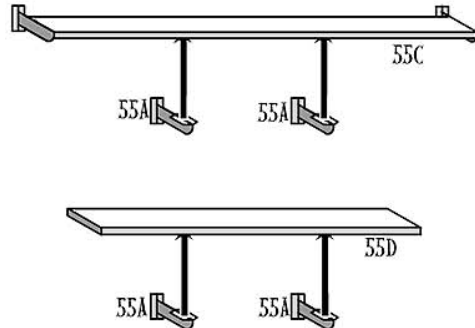

141

GLUE (55F) TO FRONT OF (55B).



GLUE (55G) TO FRONT OF (55C).



142

GLUE (55H) TO FRONT OF (55D).



GLUE (55I) TO FRONT OF (55E).



143

GLUE (55B), (55C), (55D), & (55E) TO (15).

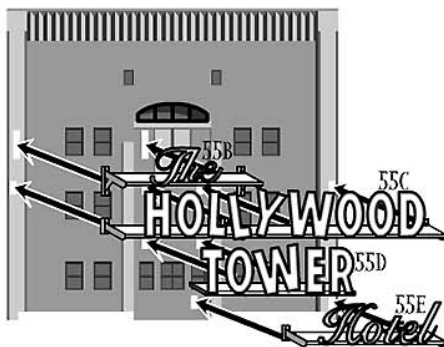

CONGRATULATIONS!

YOU HAVE JUST COMPLETED THE
TWILIGHT ZONE™ TOWER OF TERROR
PAPER MODEL.

