

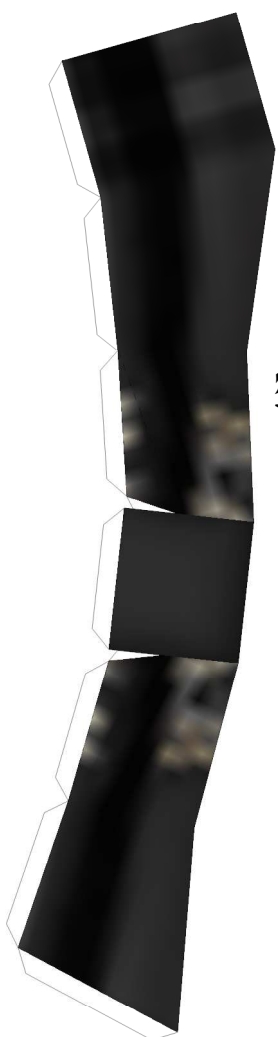

NFA LOCKHART

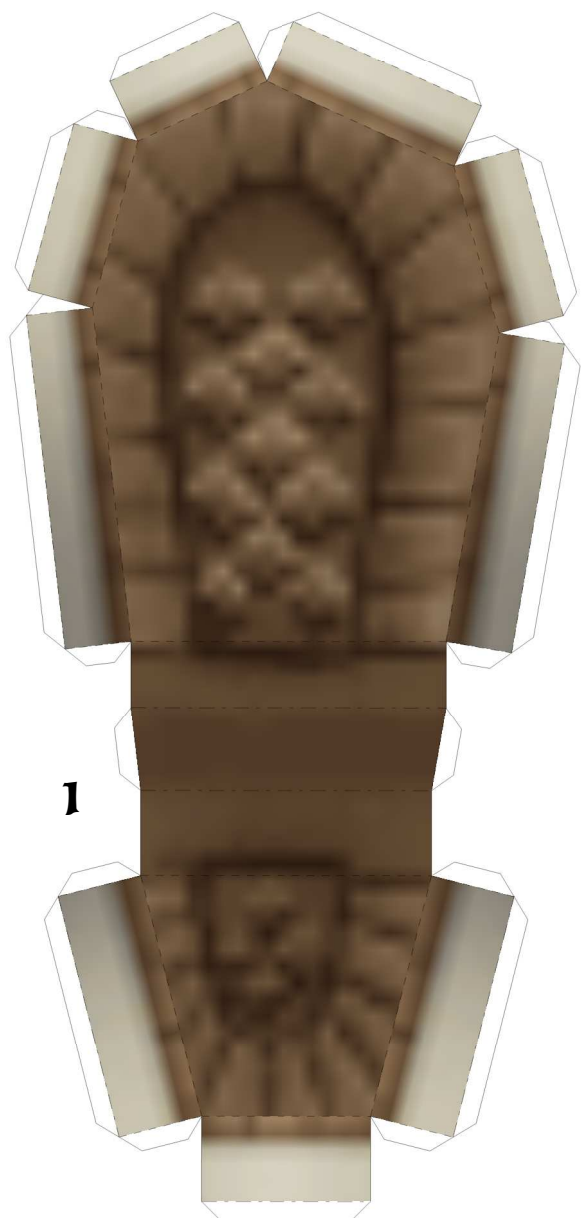

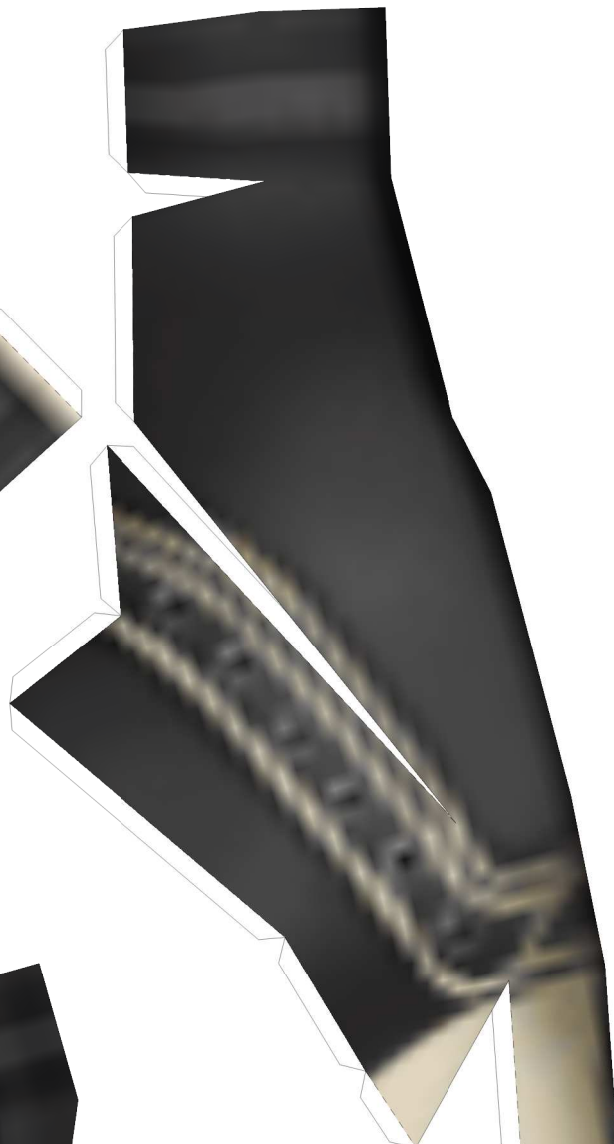
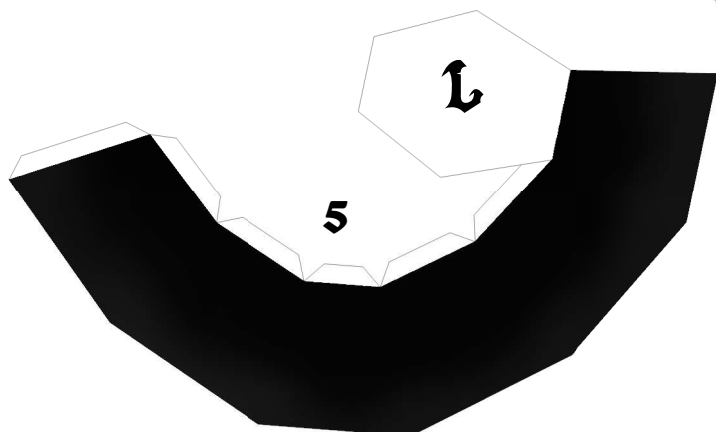
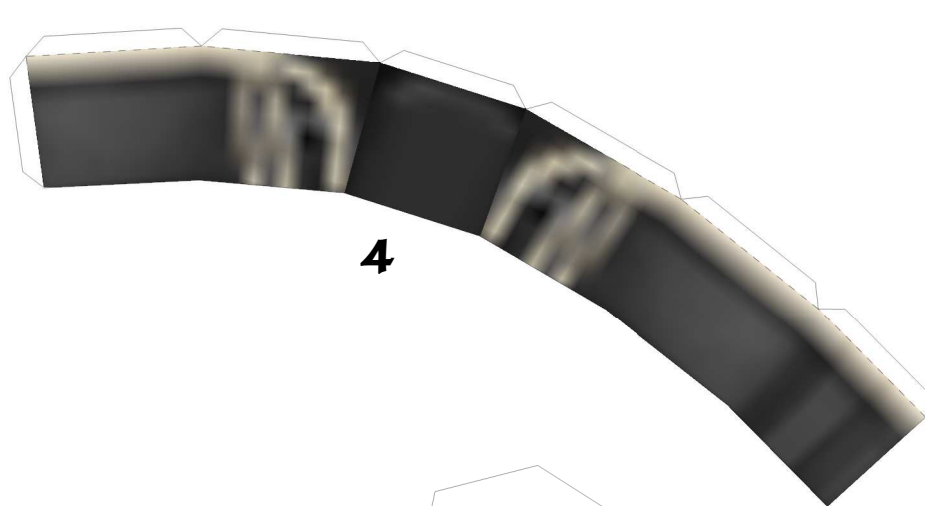

10

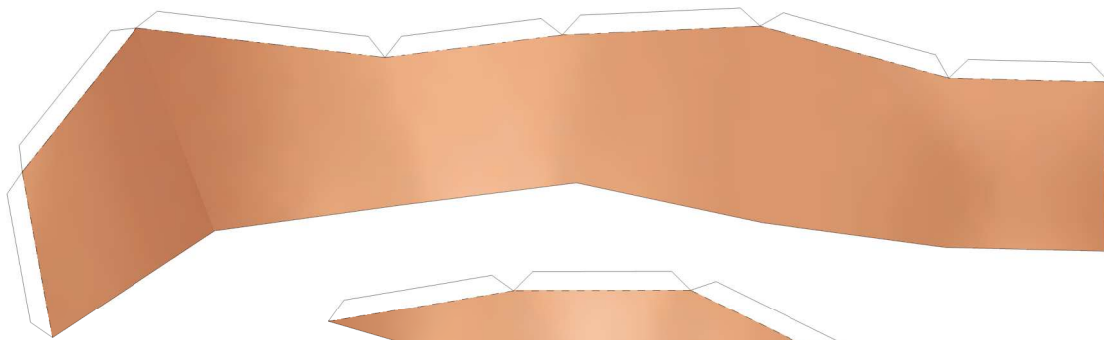

9

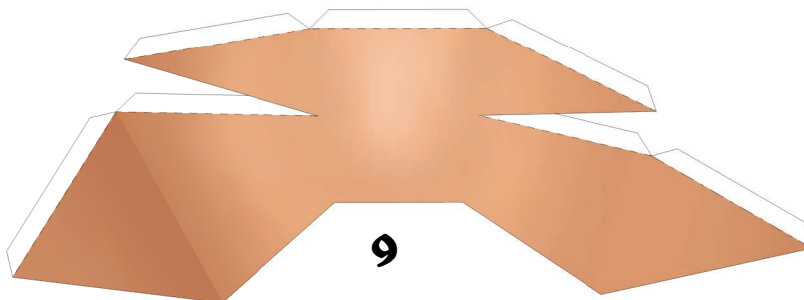

8

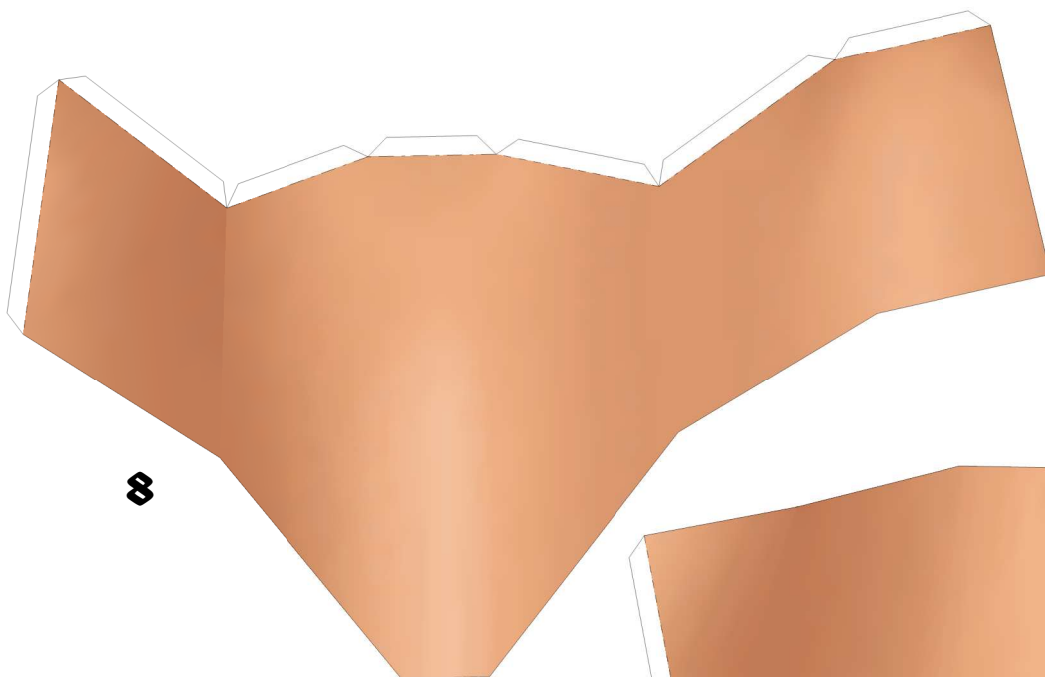

7

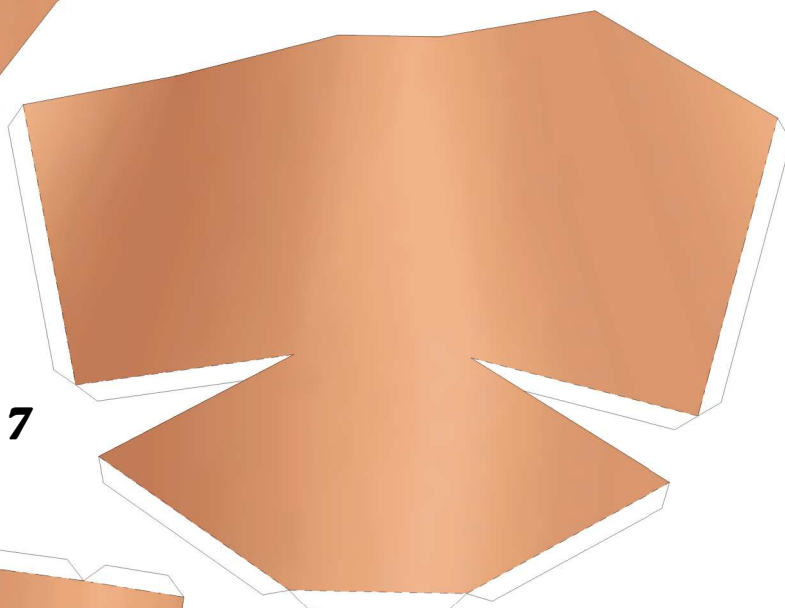

1

6

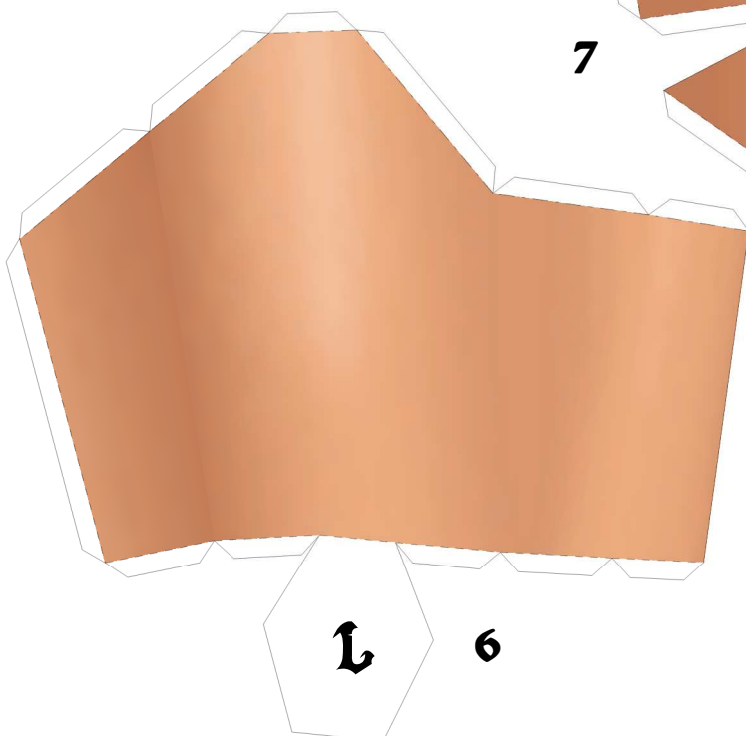

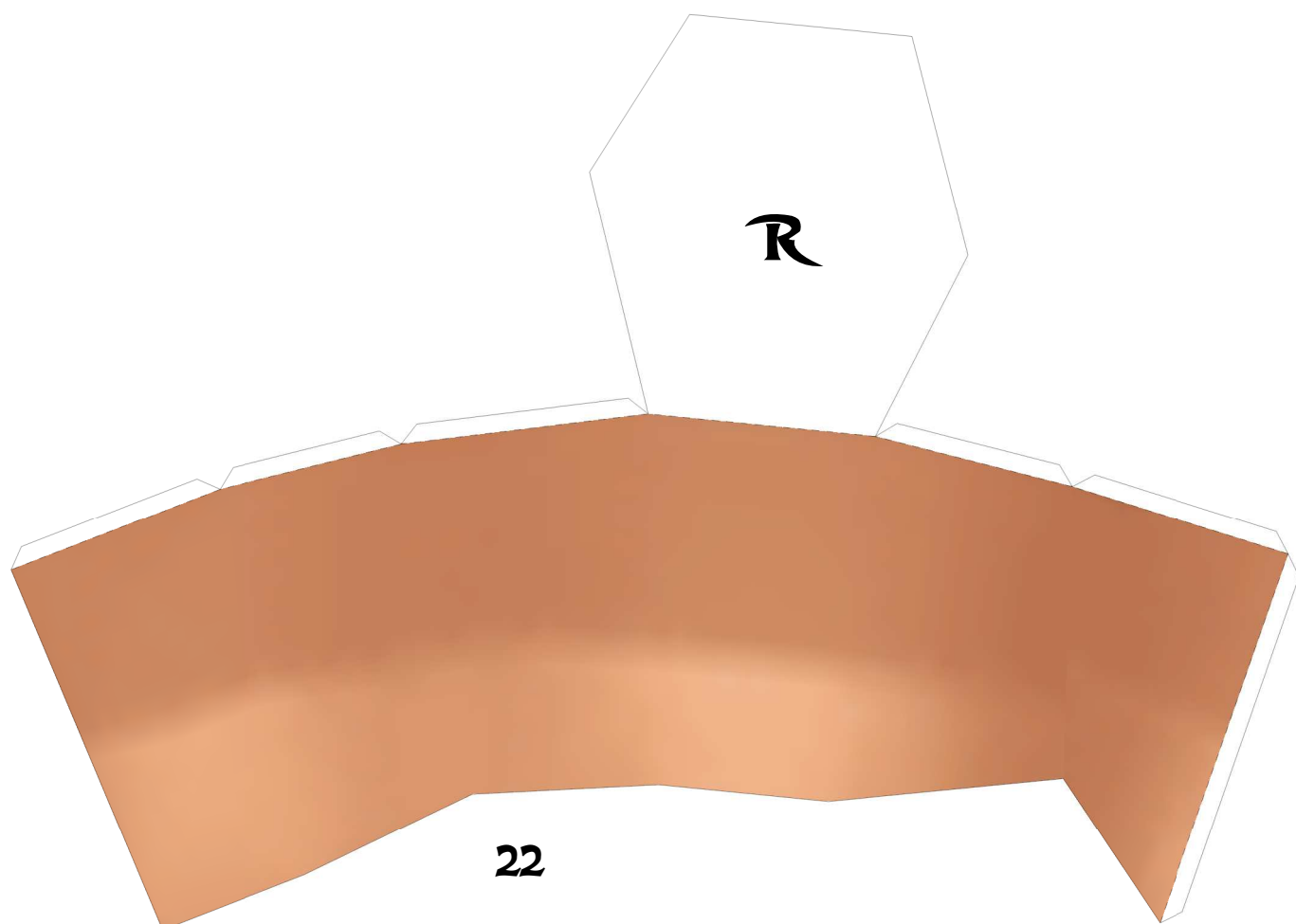
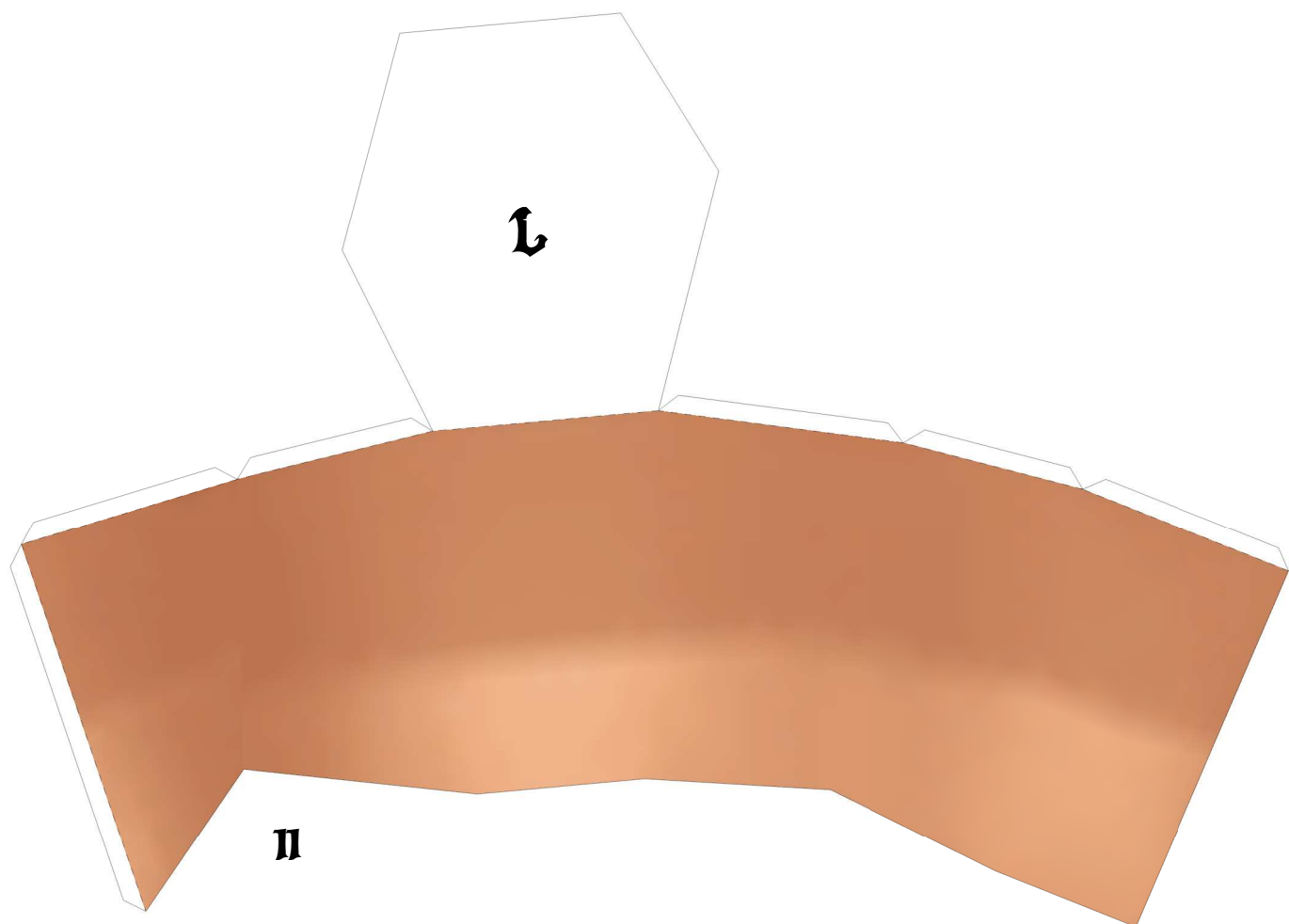

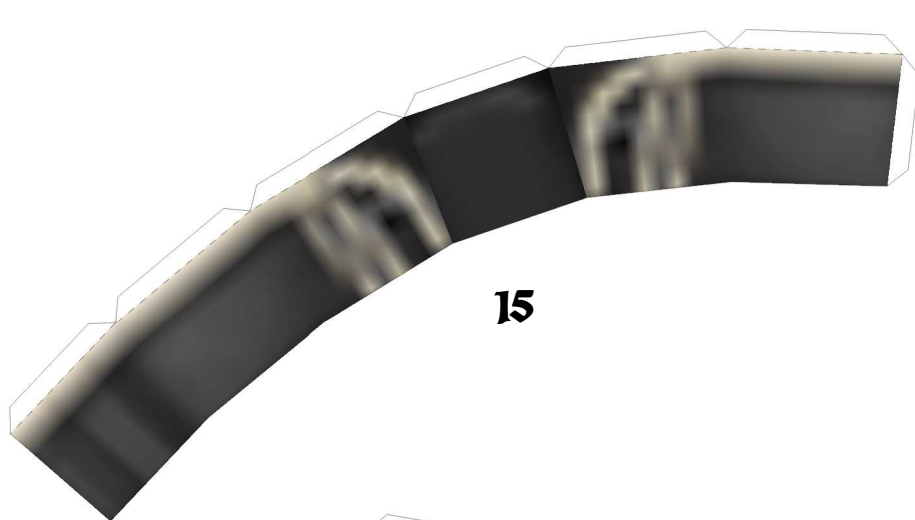

15

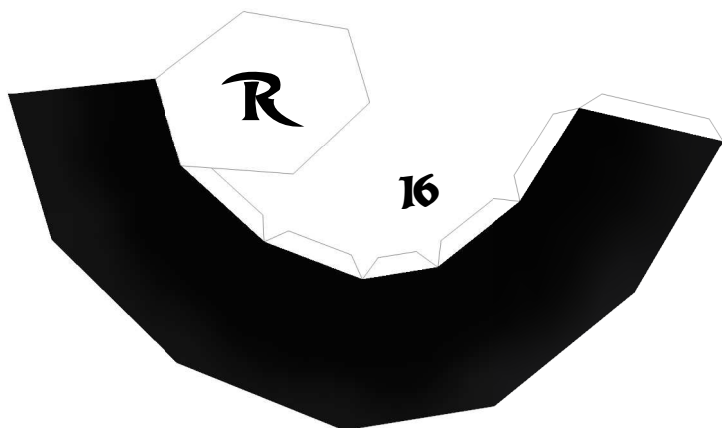

R

16

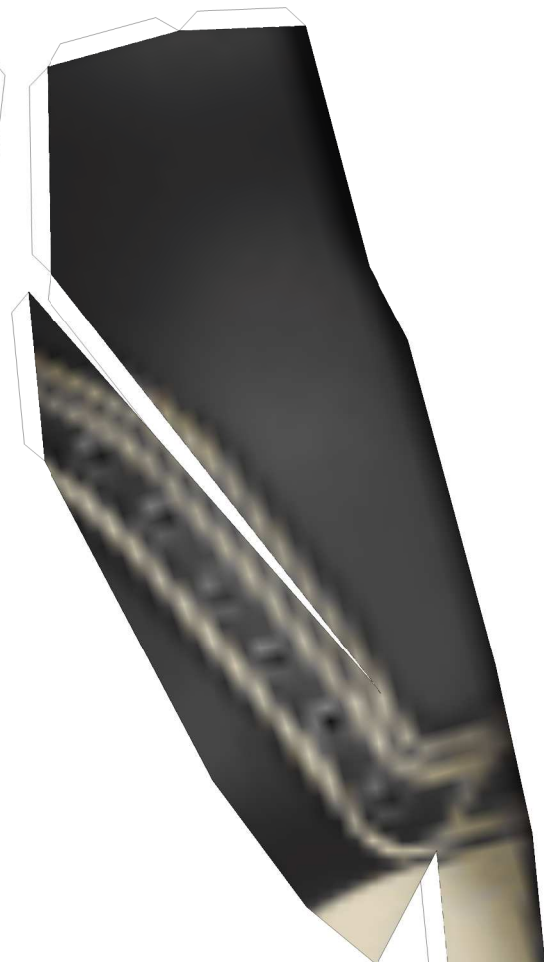

13



12

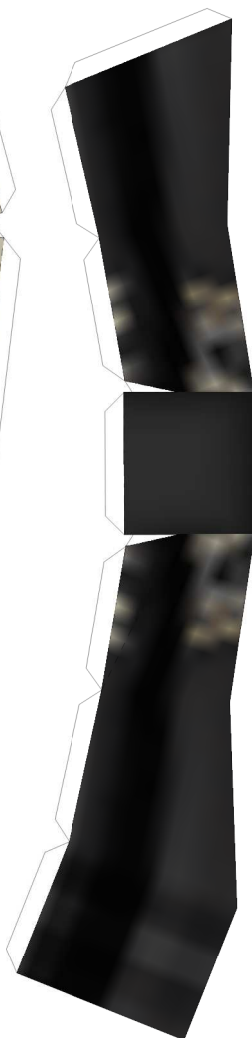

14

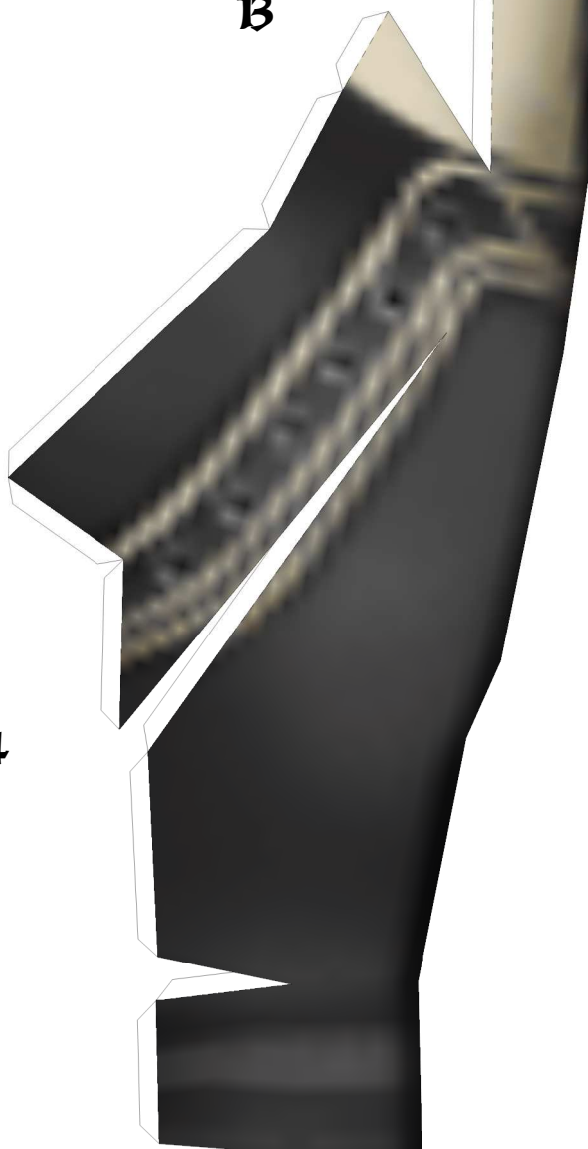

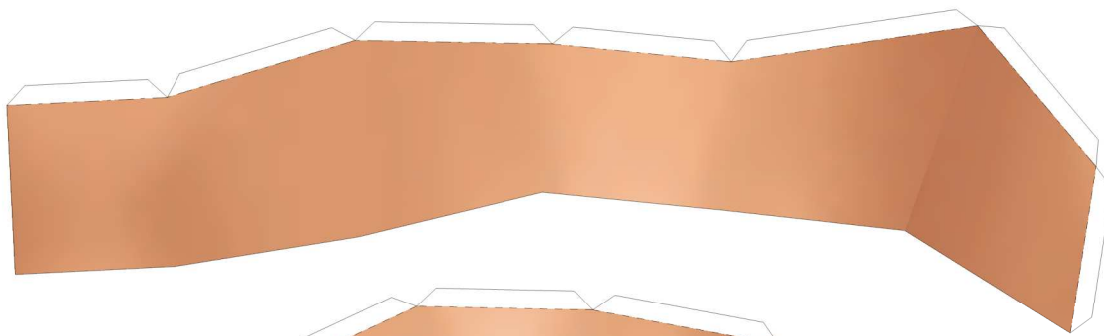

21

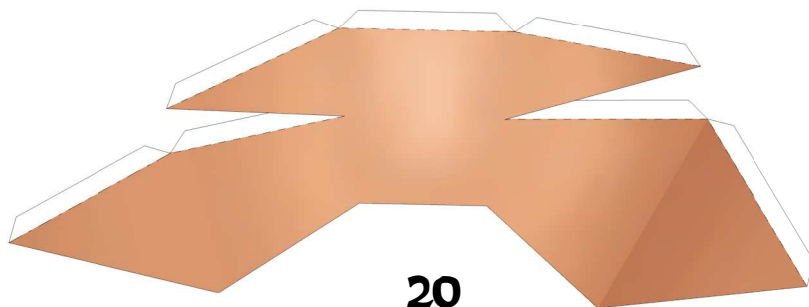

20

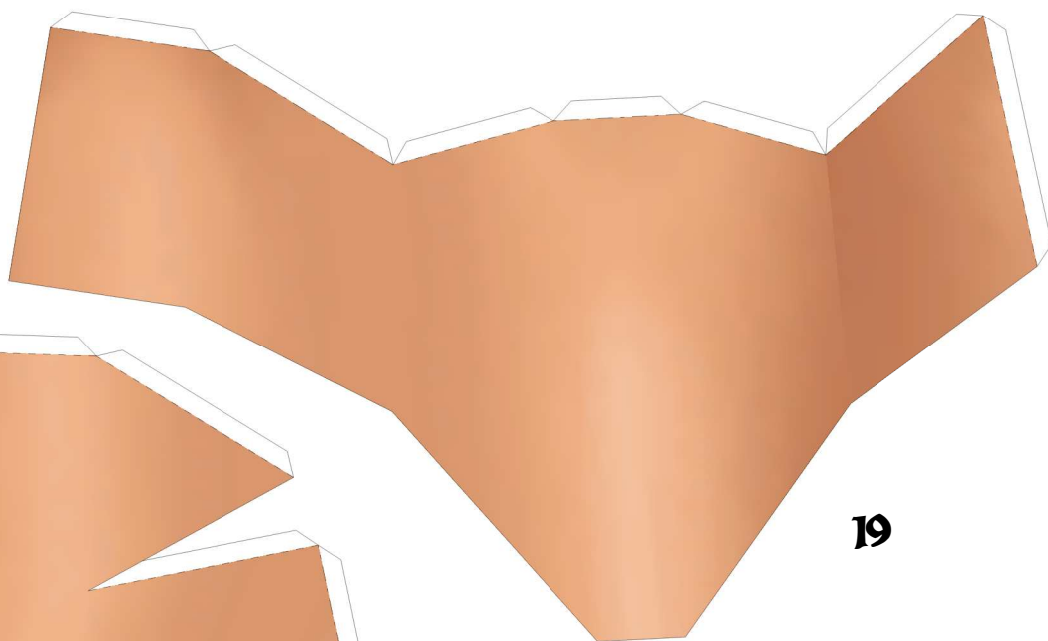

19

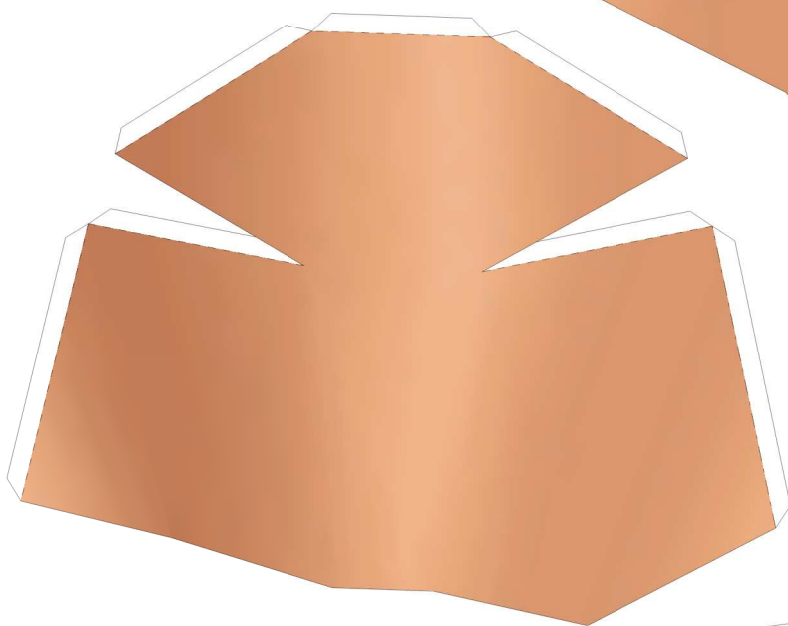

18

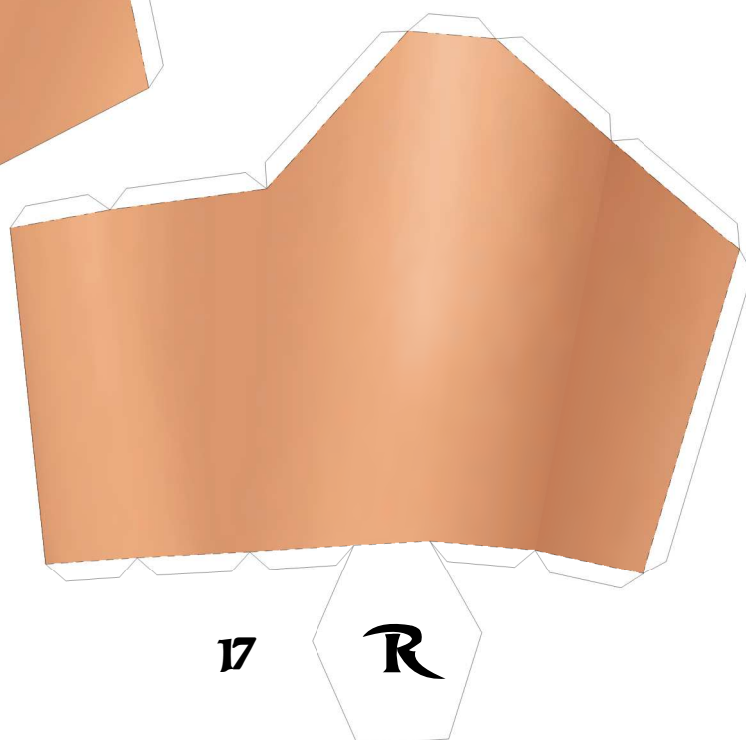

17

\mathcal{R}

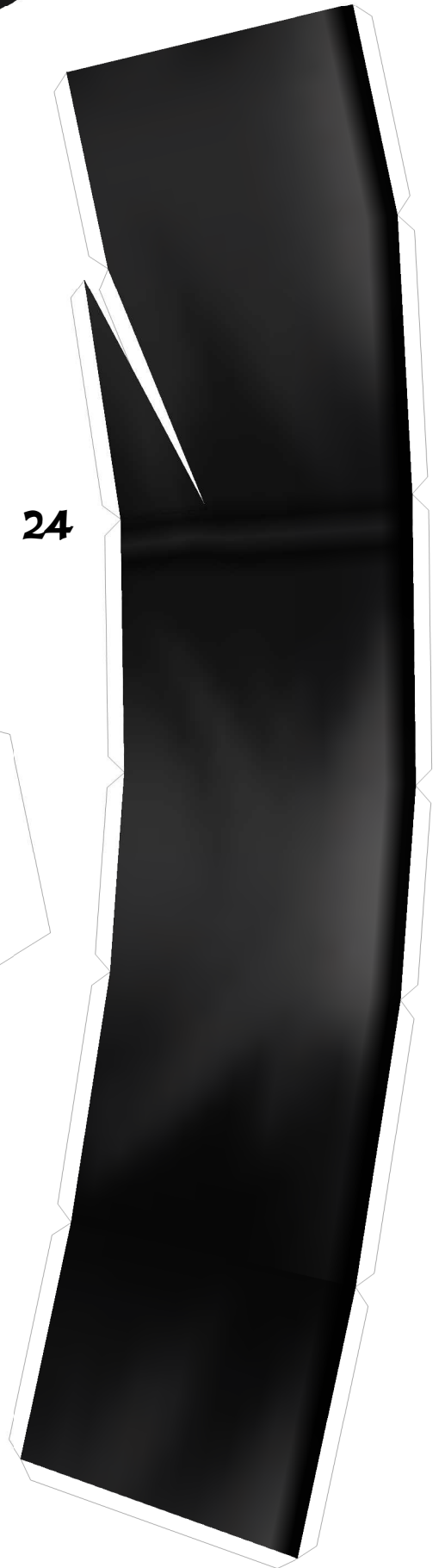
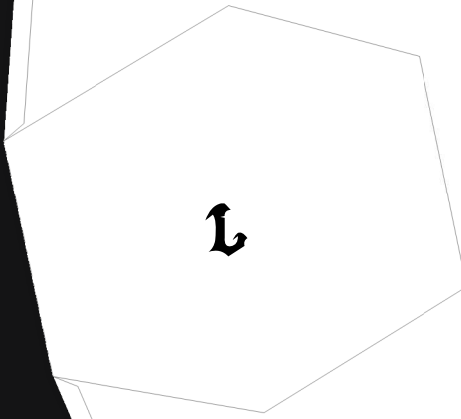
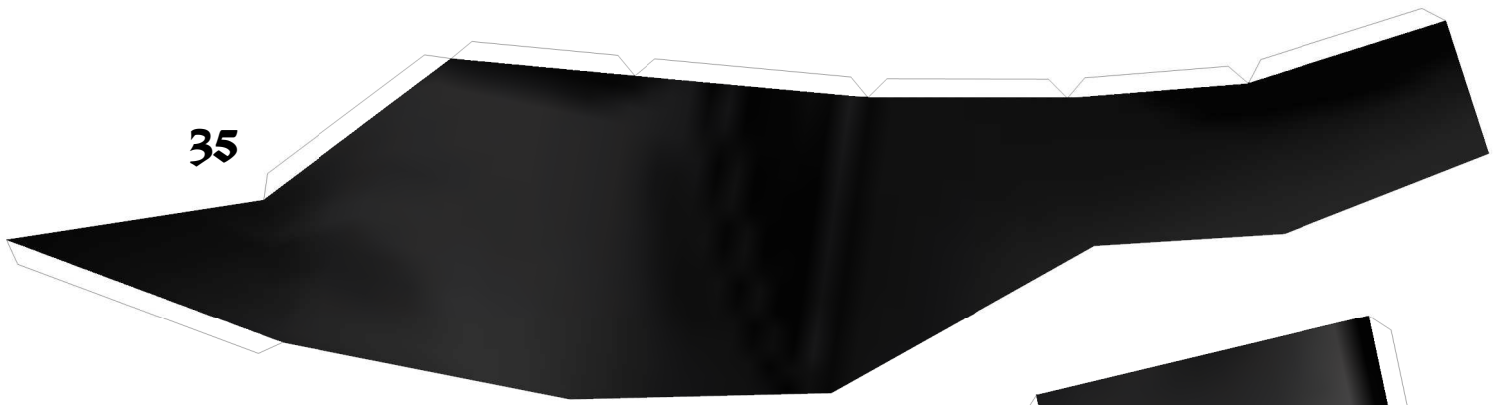

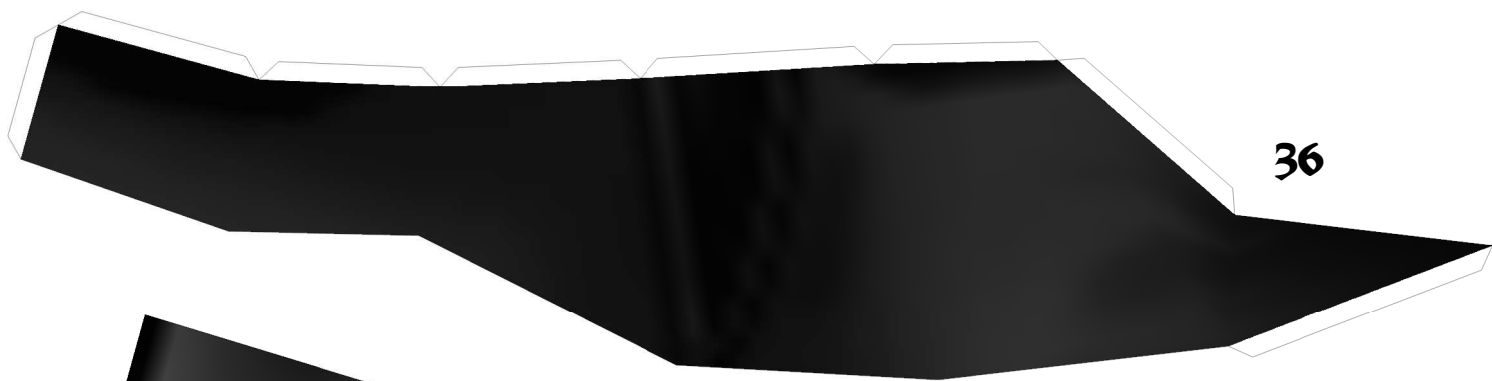

36

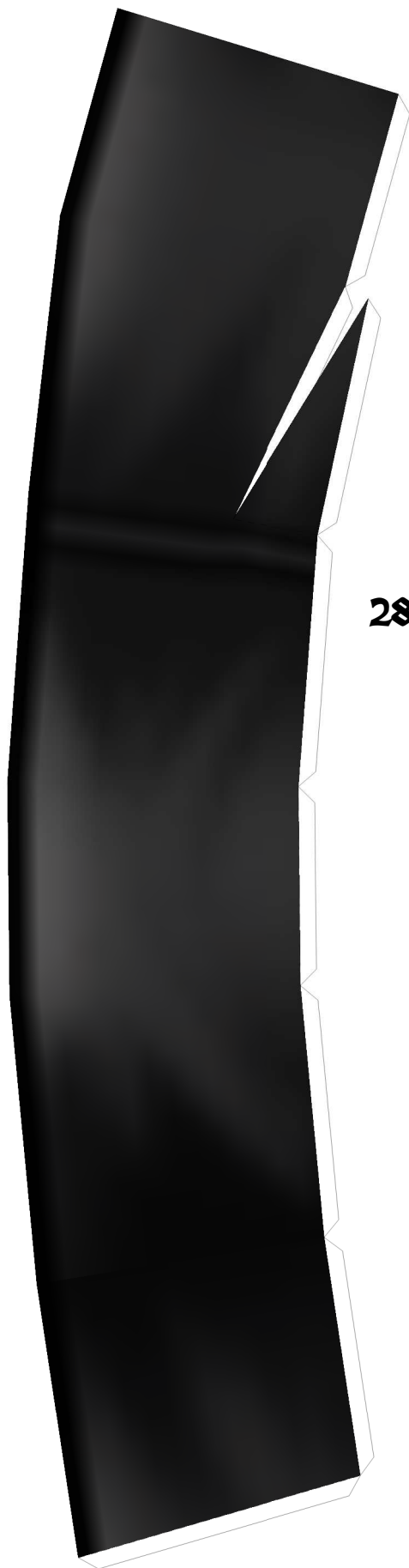

28



R



27



29

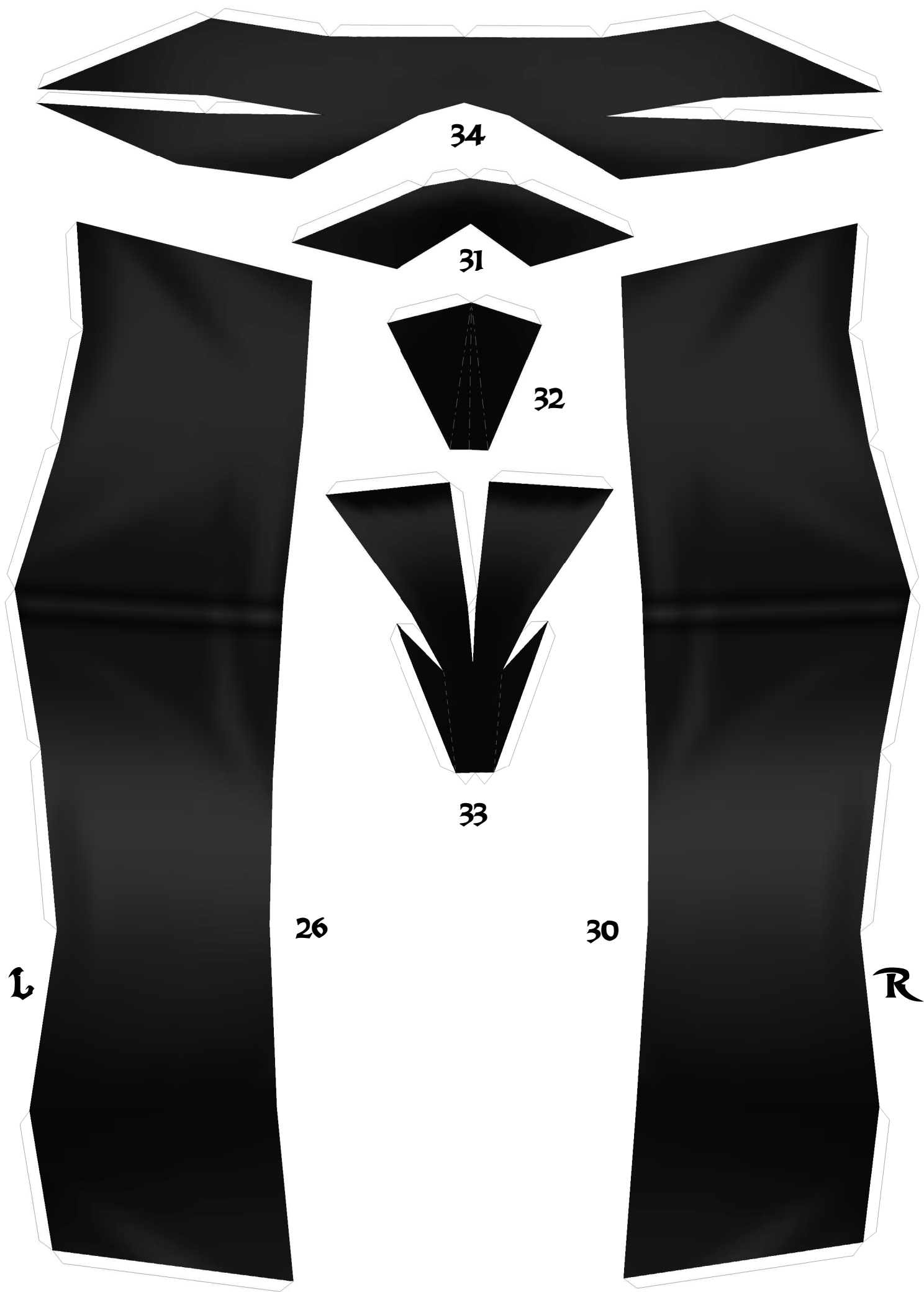

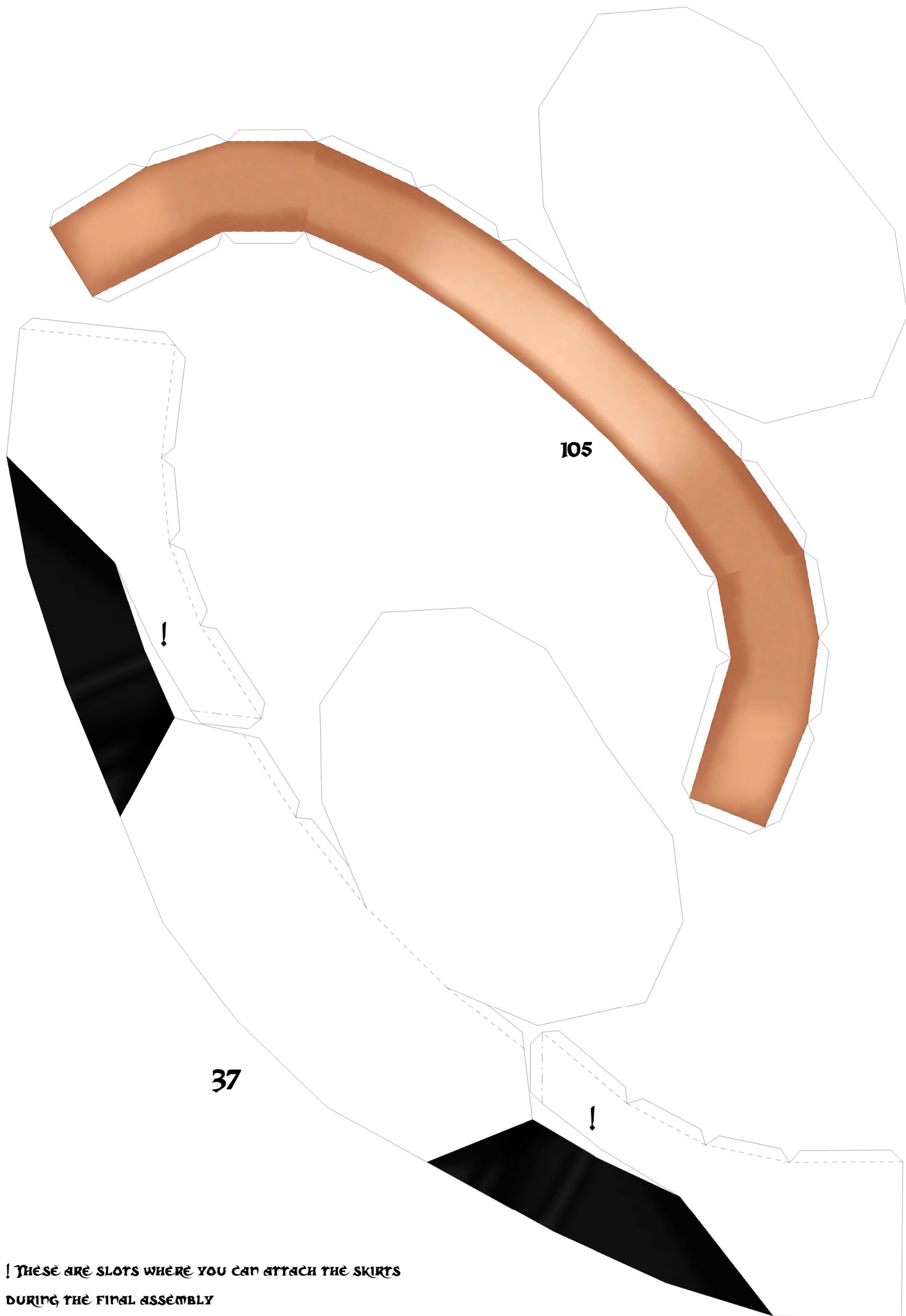

**! THESE ARE SLOTS WHERE YOU CAN ATTACH THE SKIRTS
DURING THE FINAL ASSEMBLY**

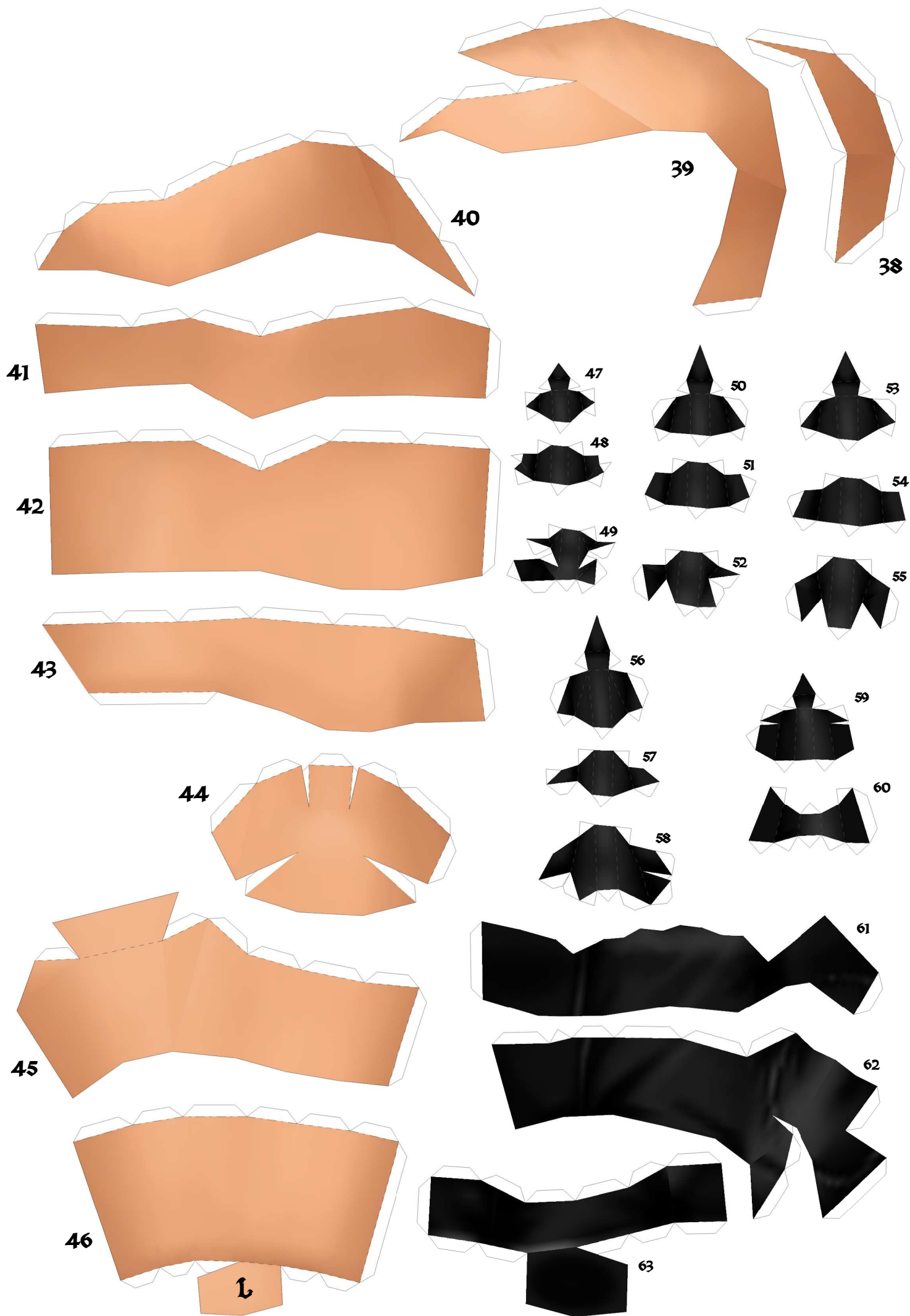

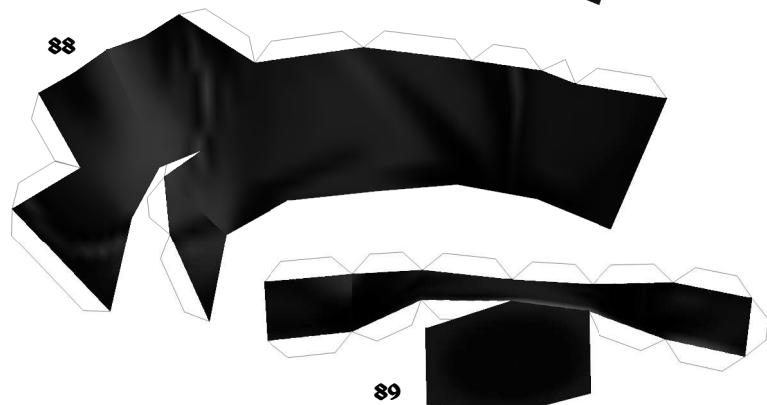
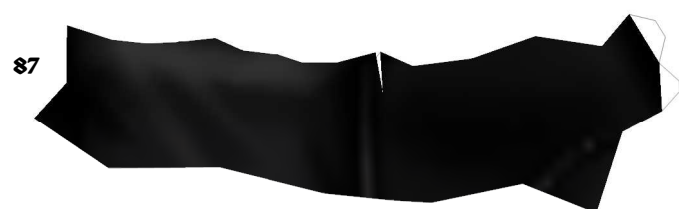
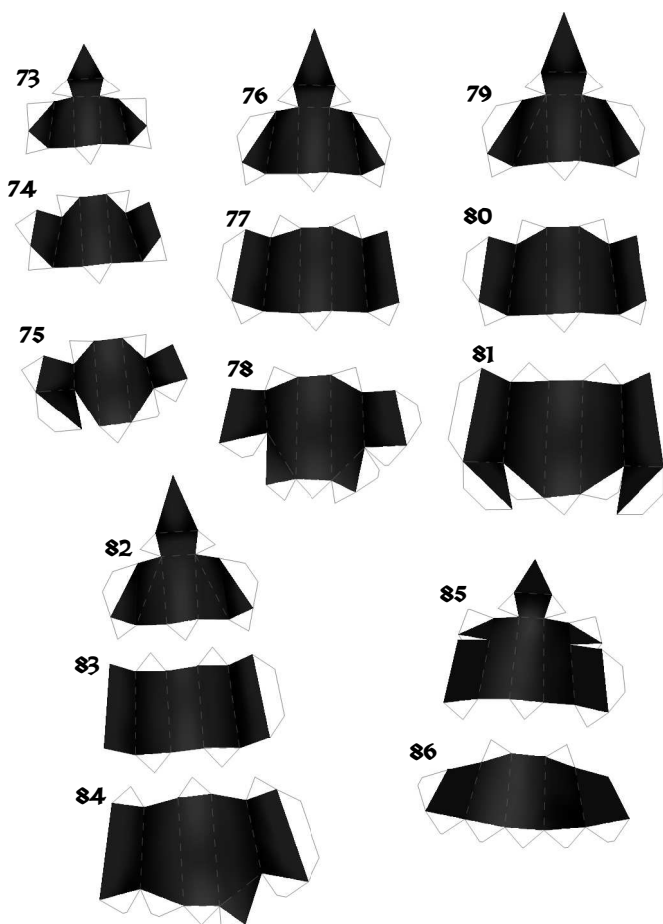
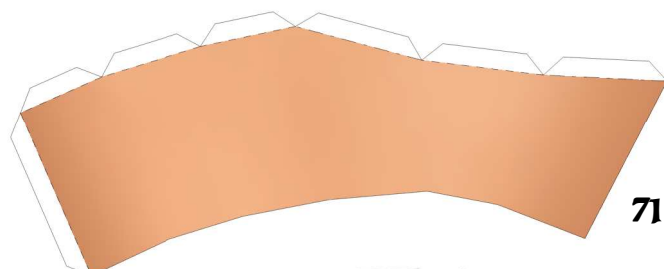
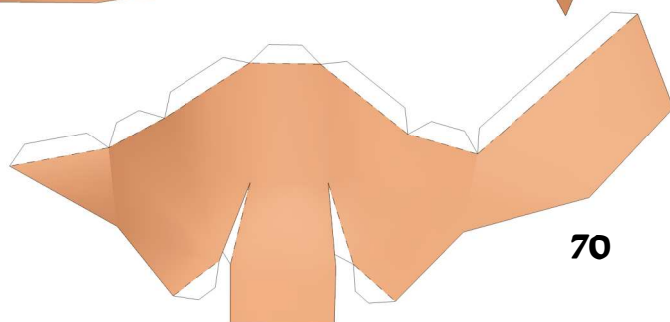
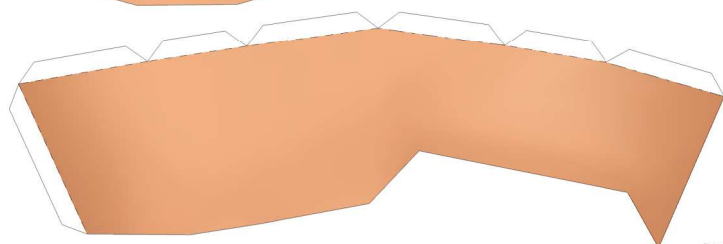
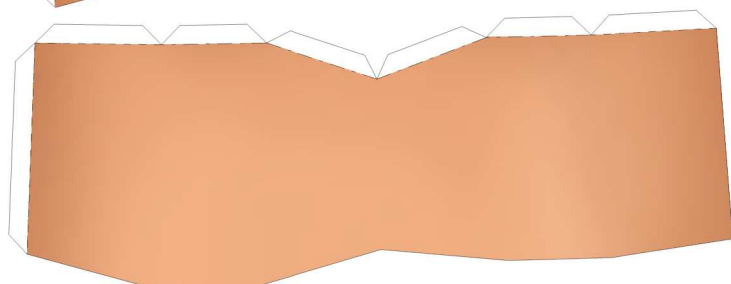
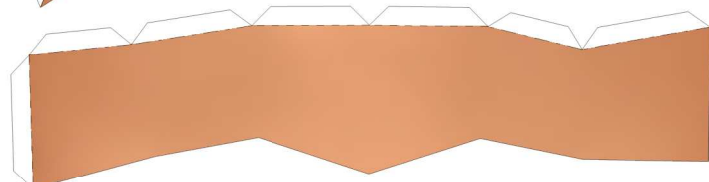
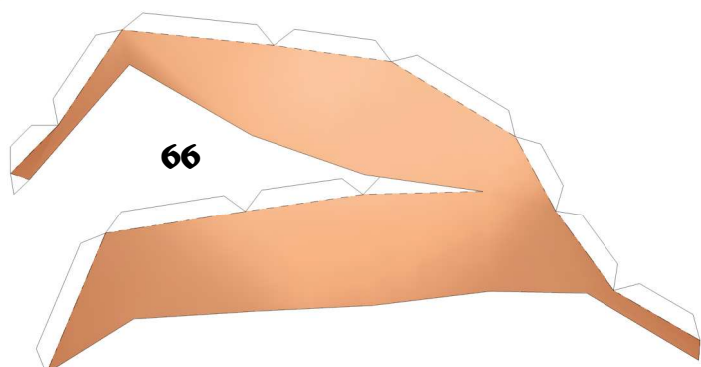
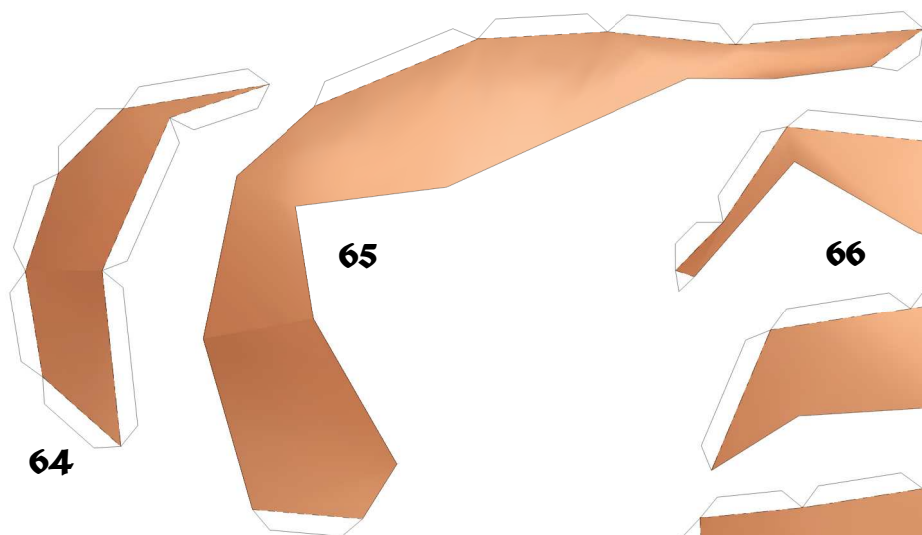

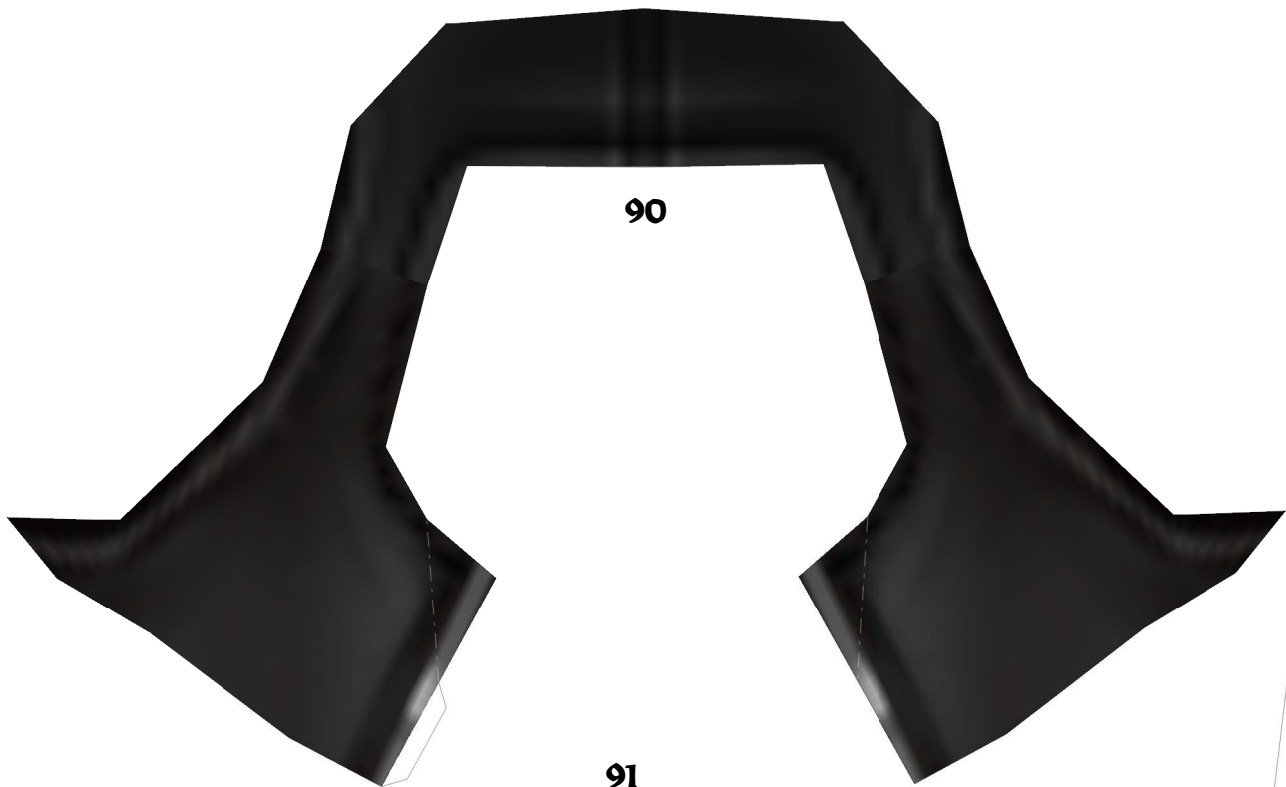

90

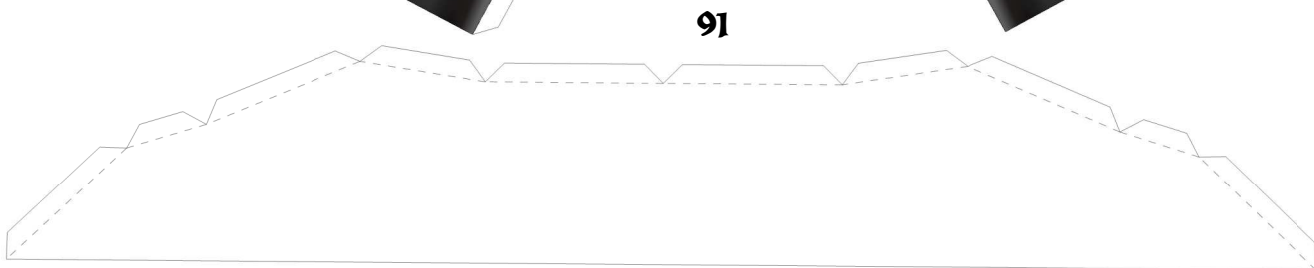

91

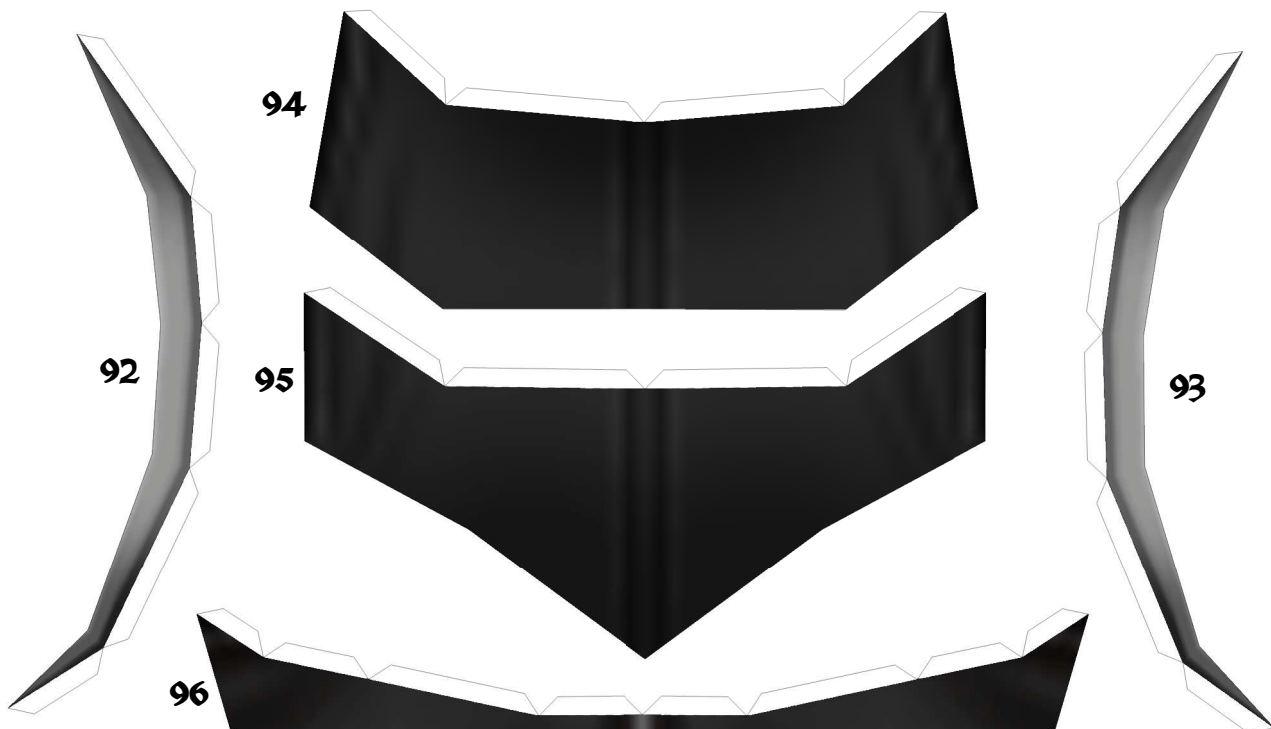

94

92

95

93

96

98

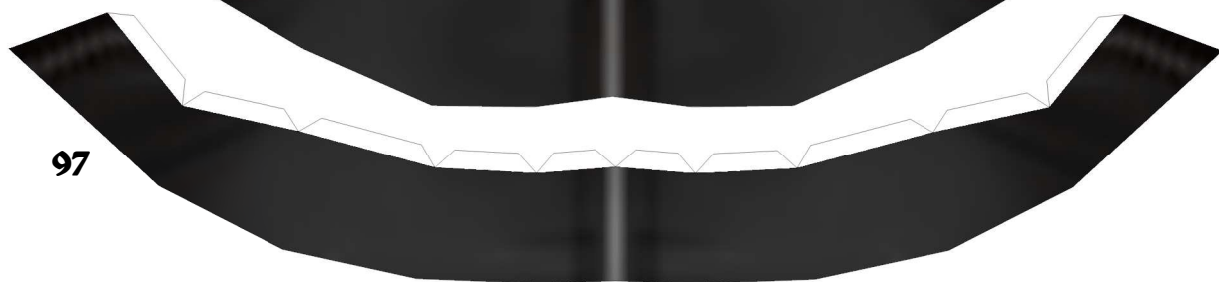

97

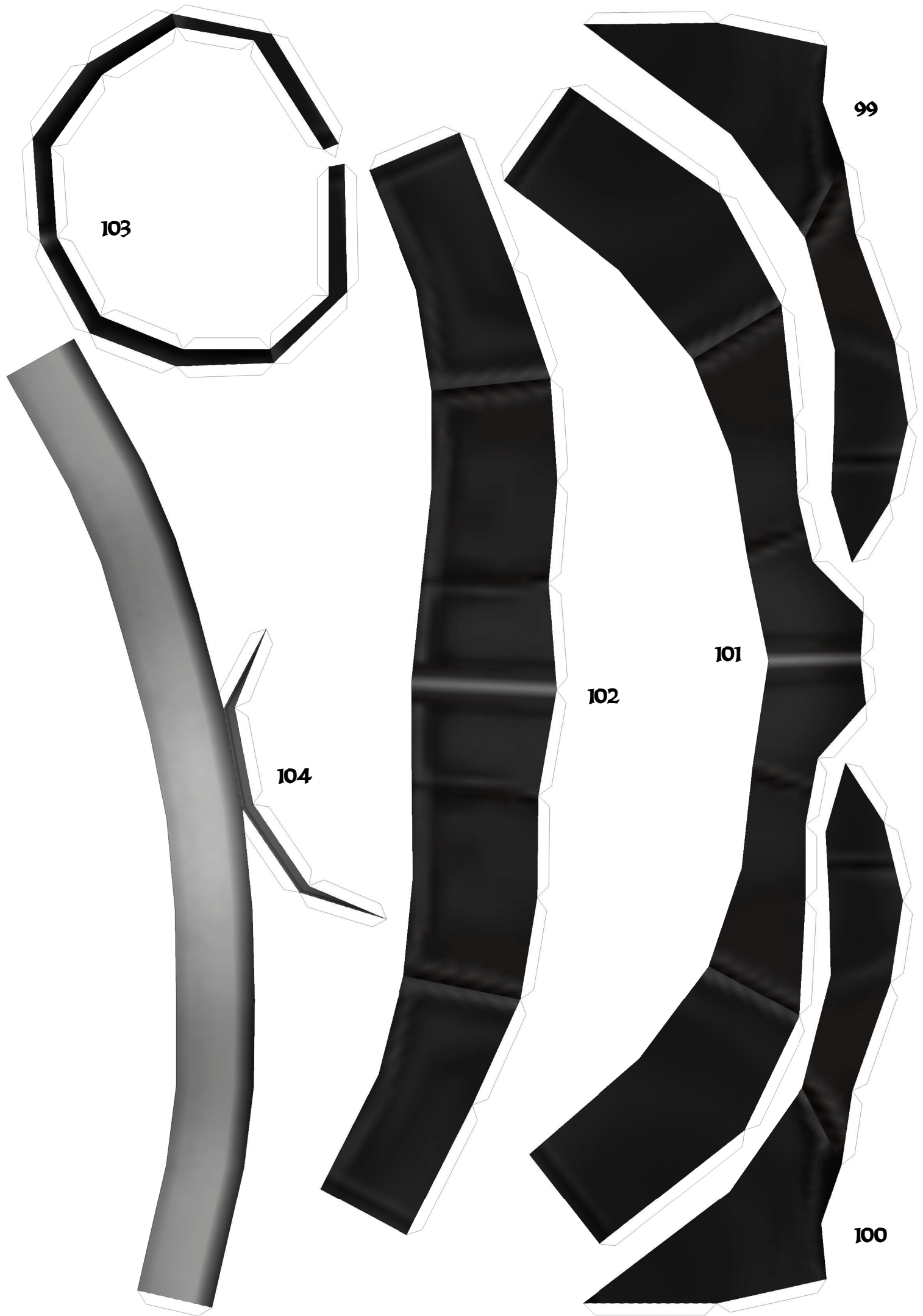

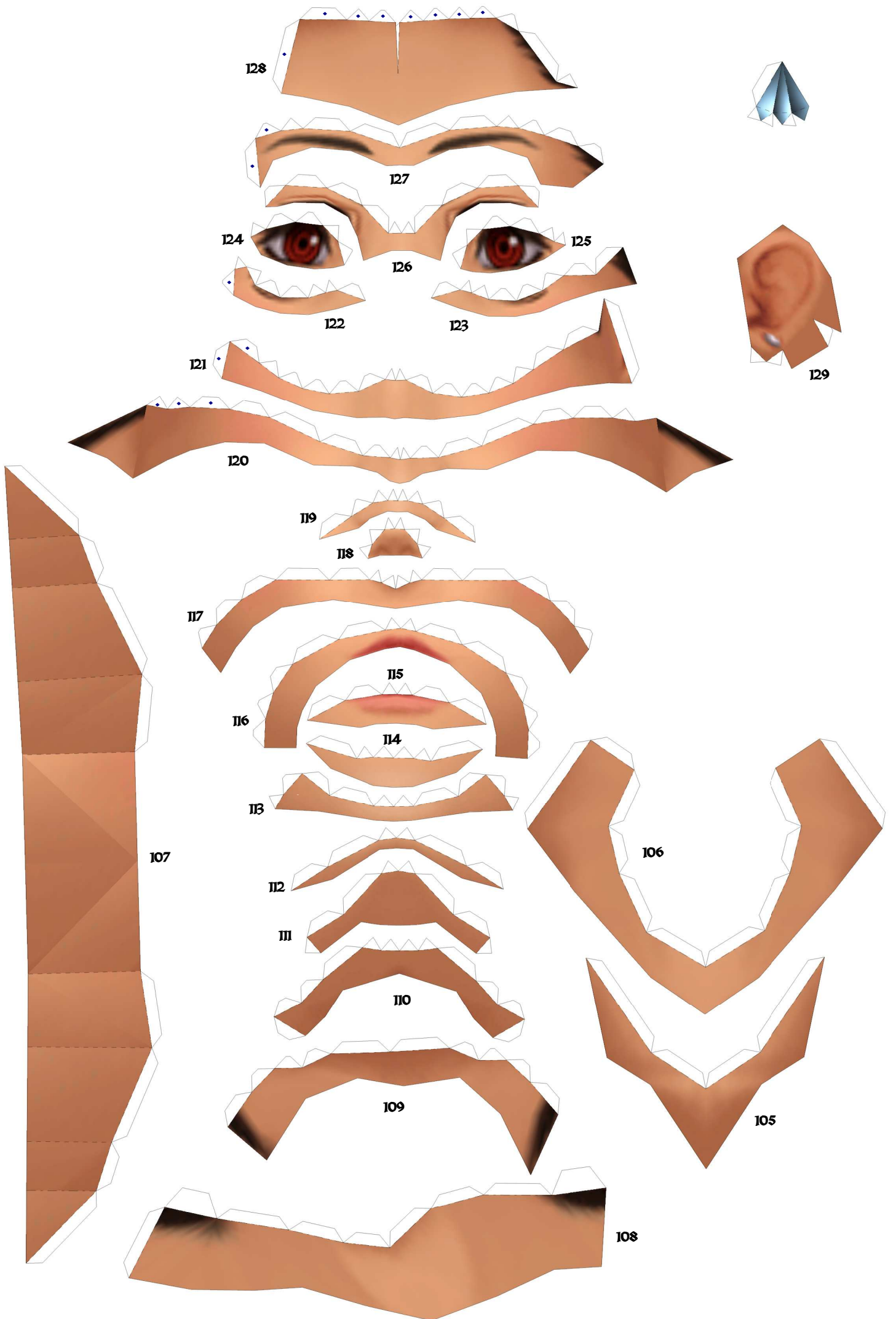



145



146



142



143



144



141



B7



B8



B9



B6



140



B0



B1



B2



B3



B4



B5

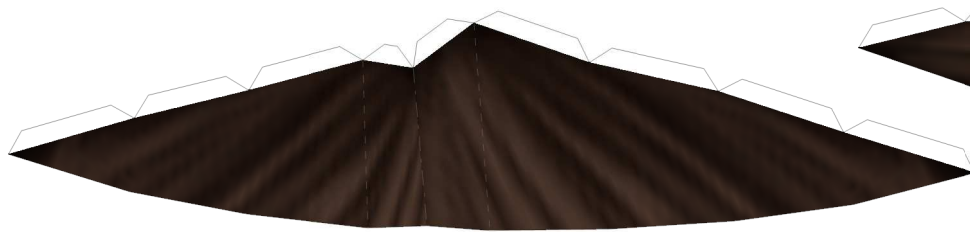

148



147



149

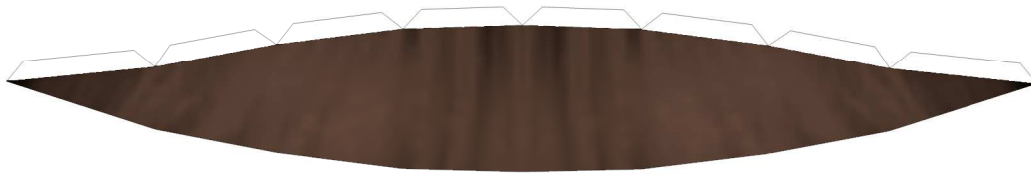

150

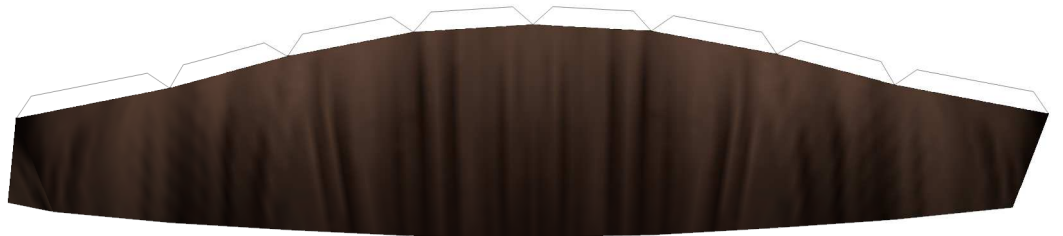

151

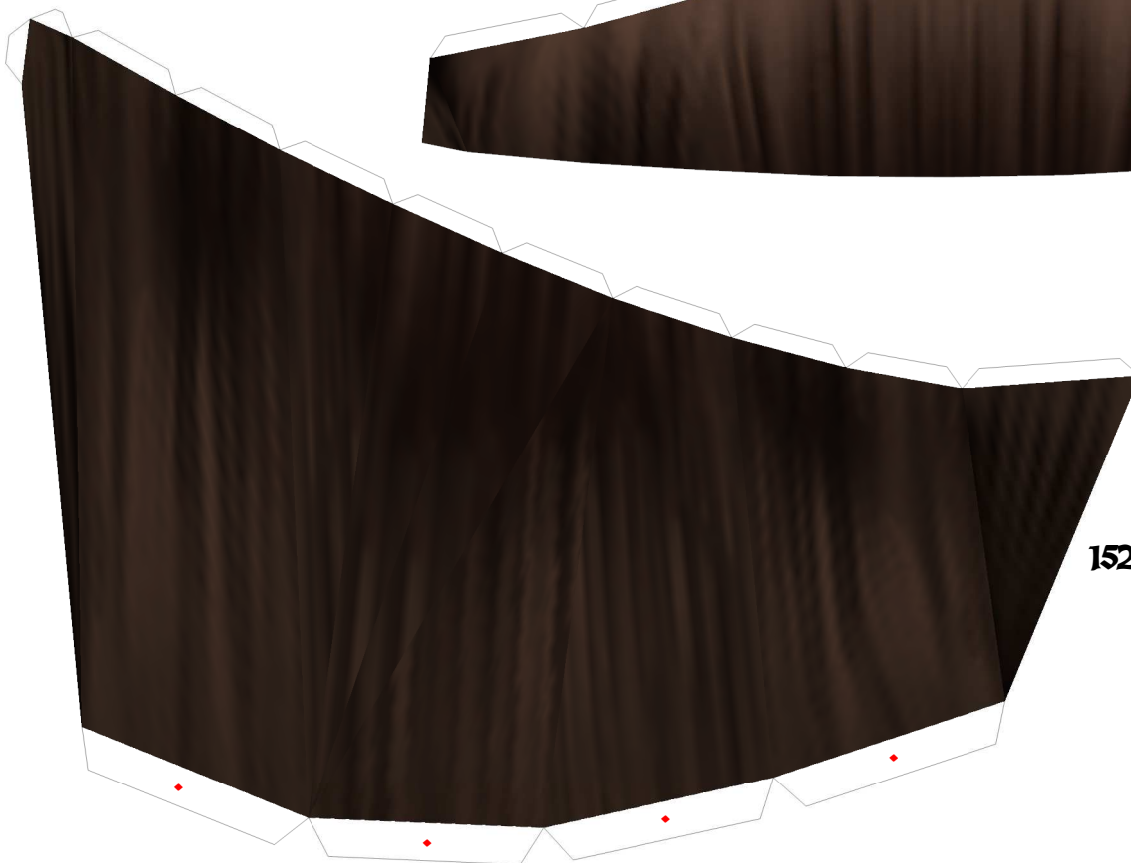

152

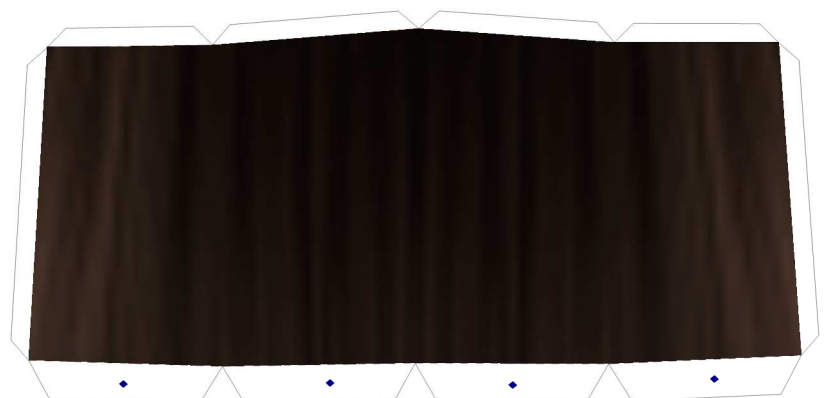

153

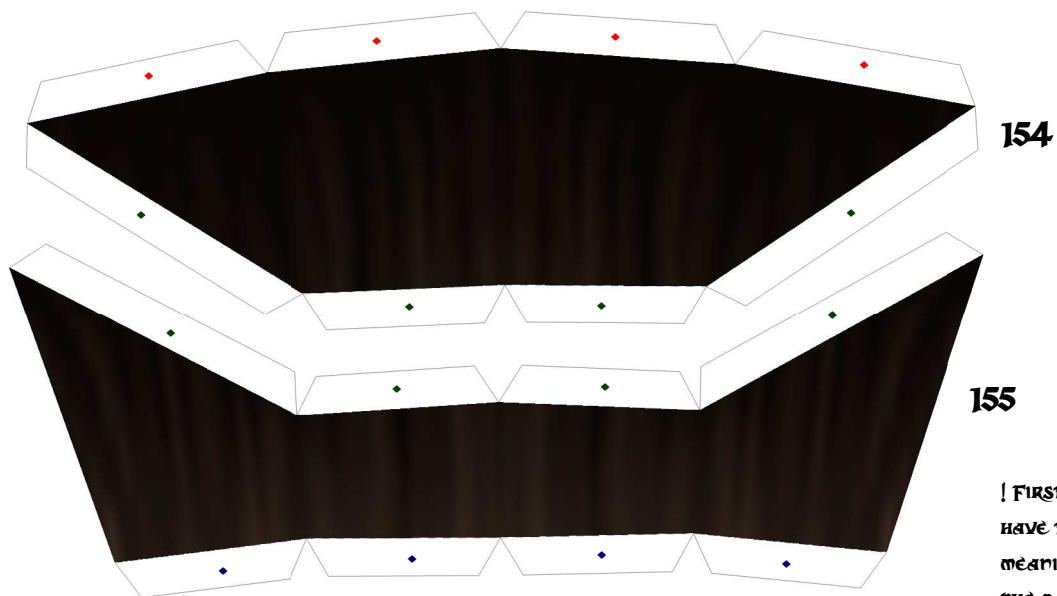

! FIRST HAIR LAYERS TO ATTACH SHOULD HAVE THE TEXTURES FACING AWAY FROM YOU, MEANING IF YOU'RE LOOKING AT THE BACK OF HER HEAD YOU SHOULD SEE THE WHITE PAPER INSTEAD AND NOT THE TEXTURED SIDE



159



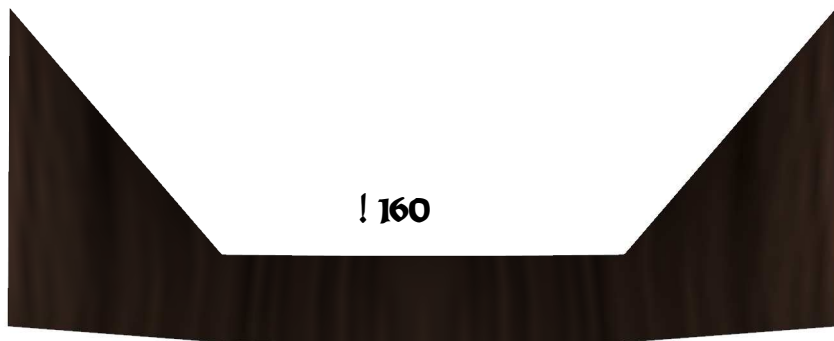

! 160

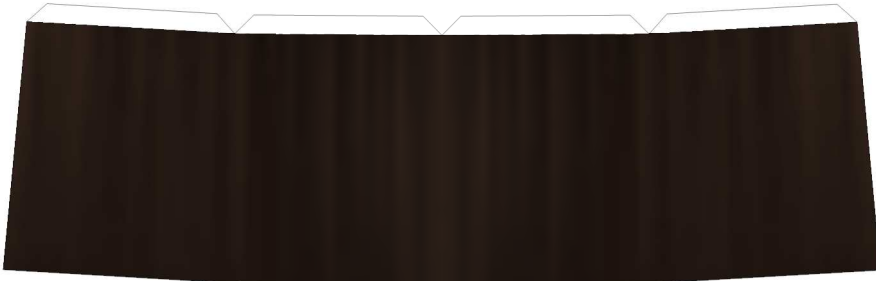

! 161



! 162

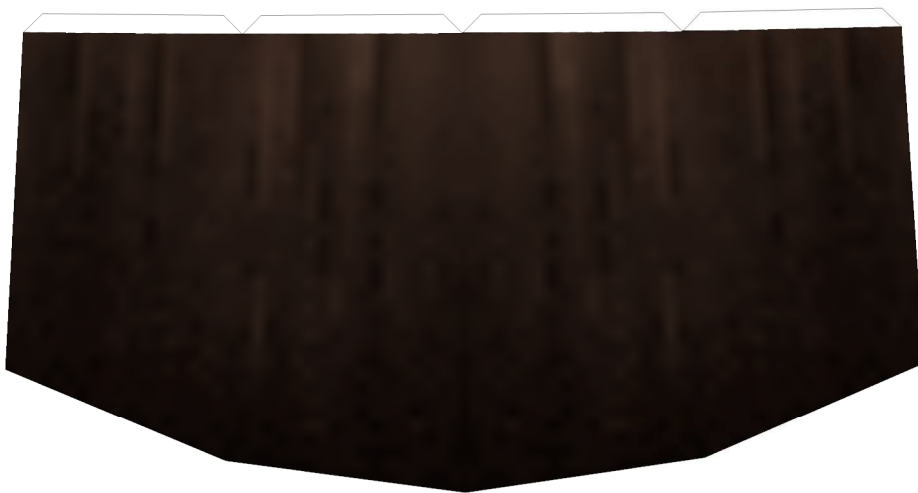

163



164



165



! 166



! 167



! 168



169



170



171

174



173



172



178

177

176

175

181



180



179



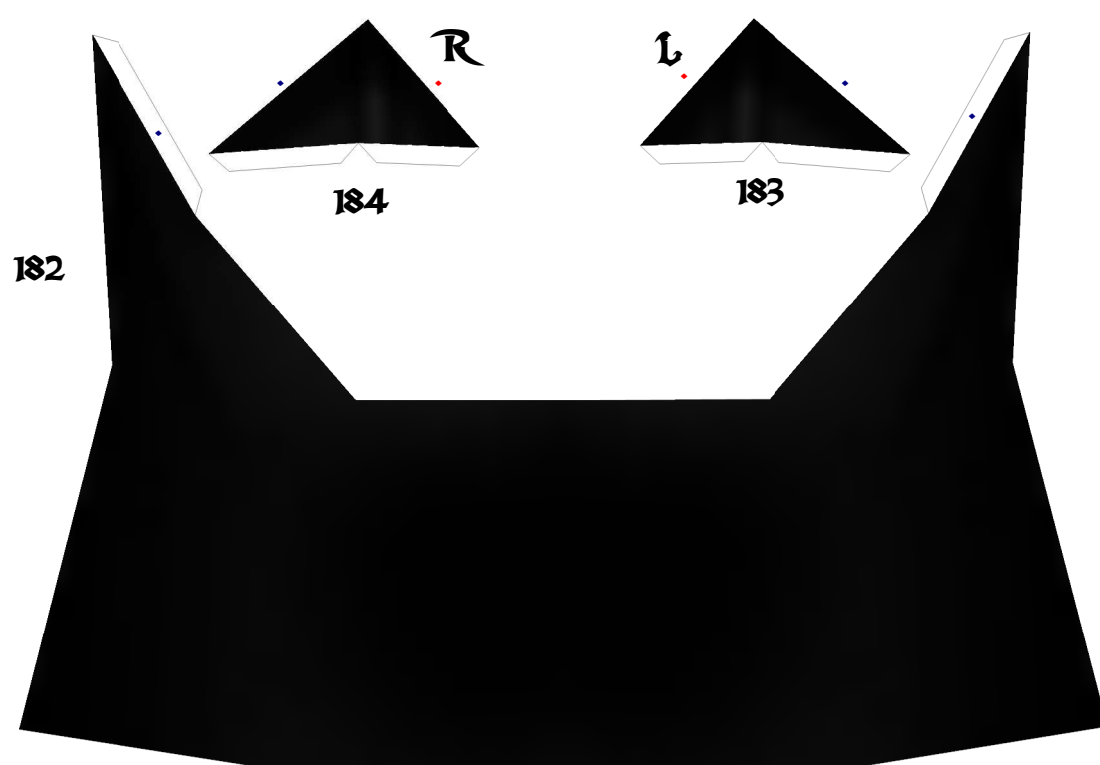

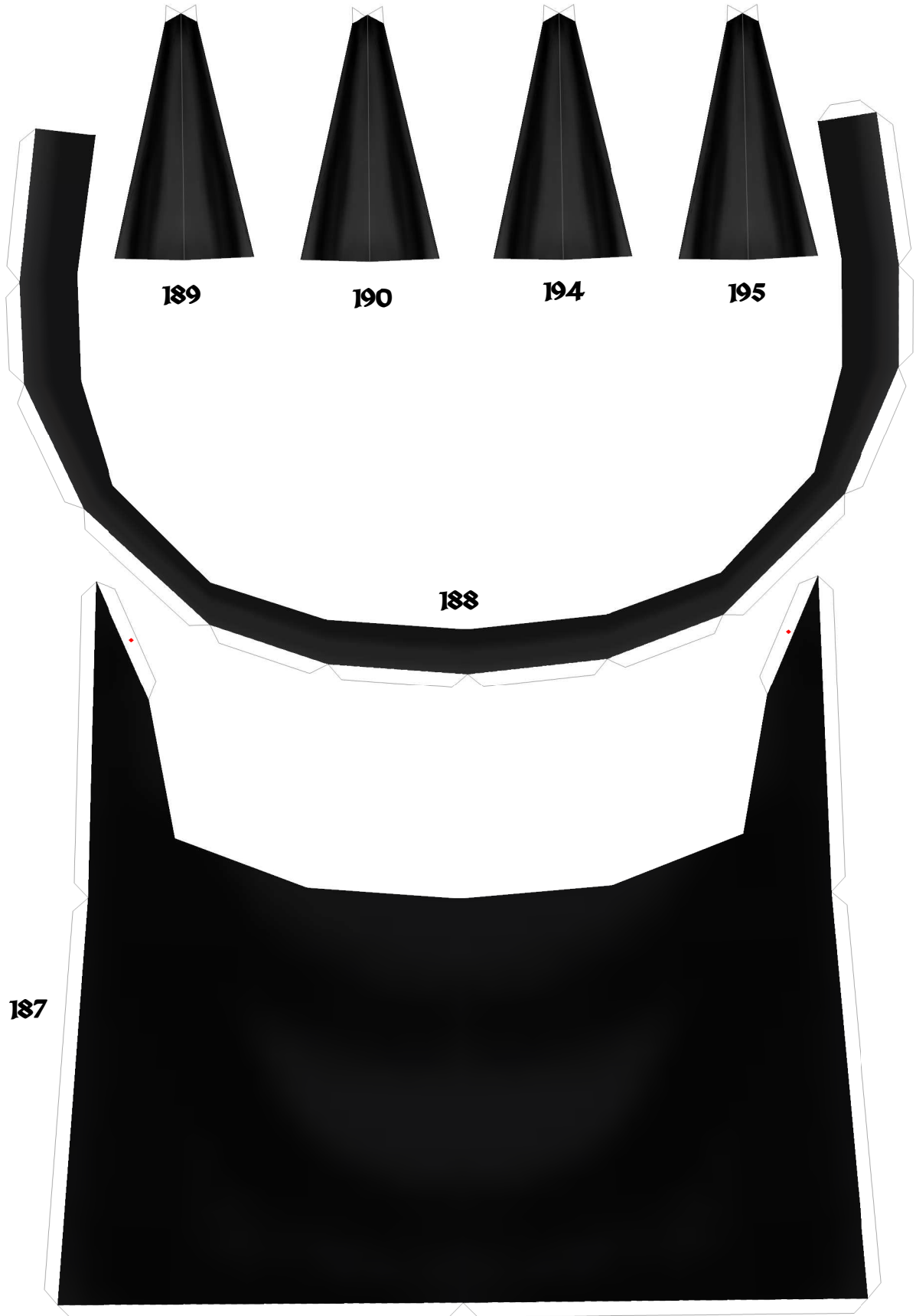
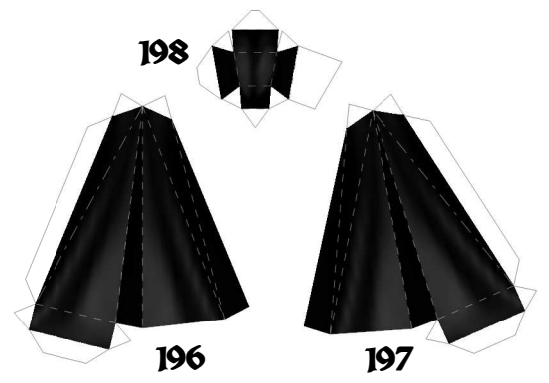
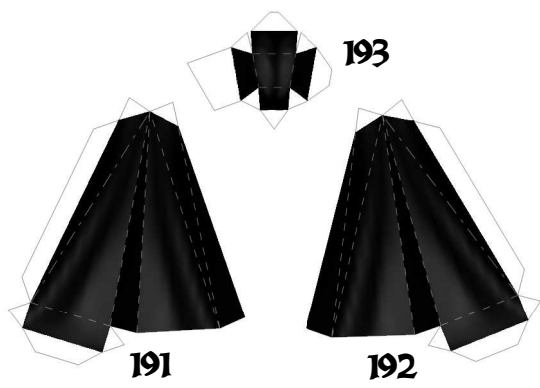

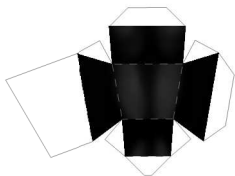

205



201

202



203

204

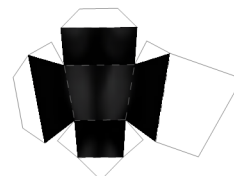

212



208

209



210

211

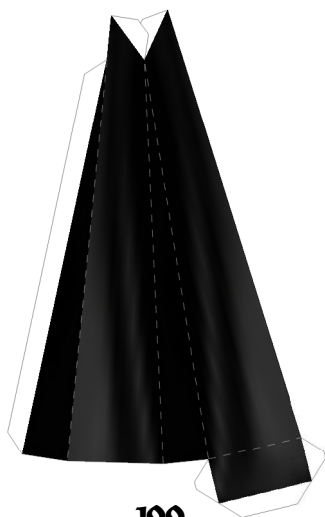

199

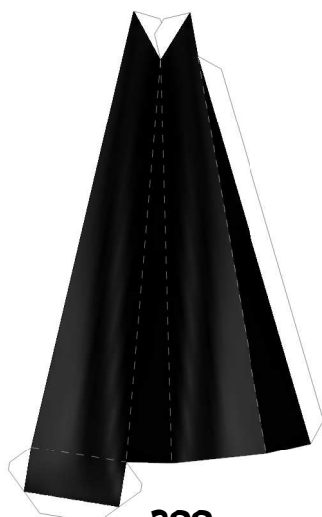

200

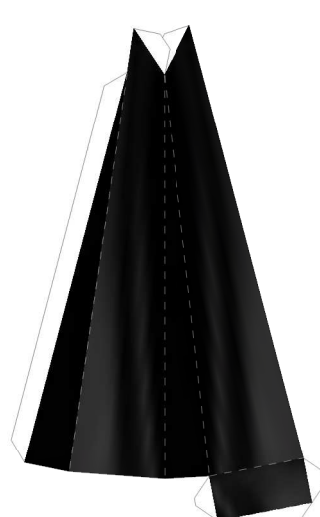

206

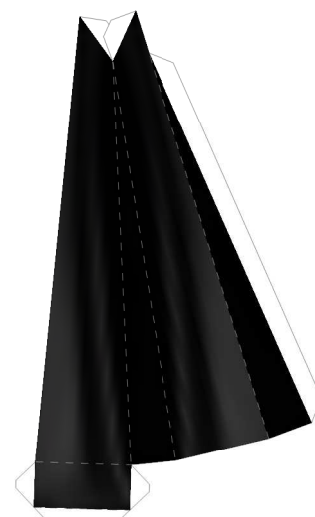

207